Olla Podrida *

ESH.

ESH.

[redacted]

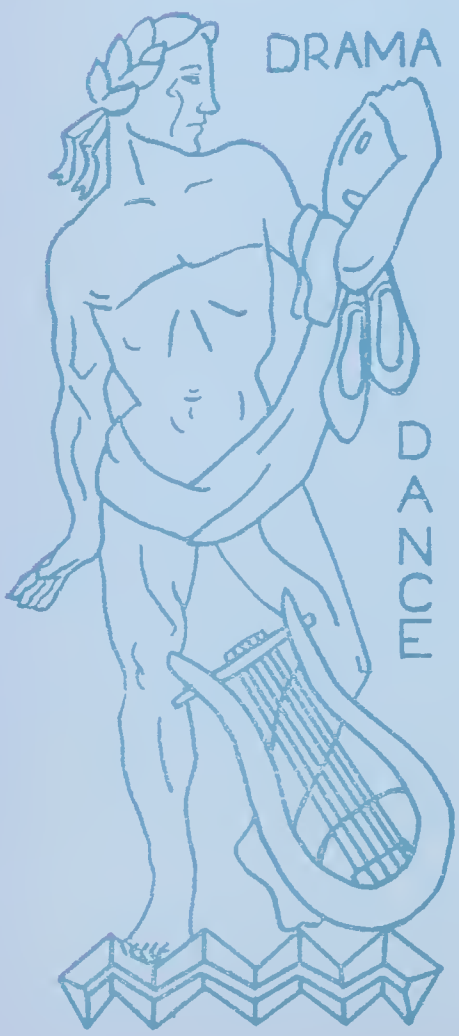

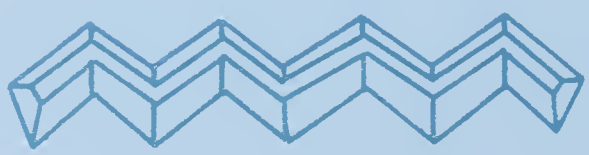

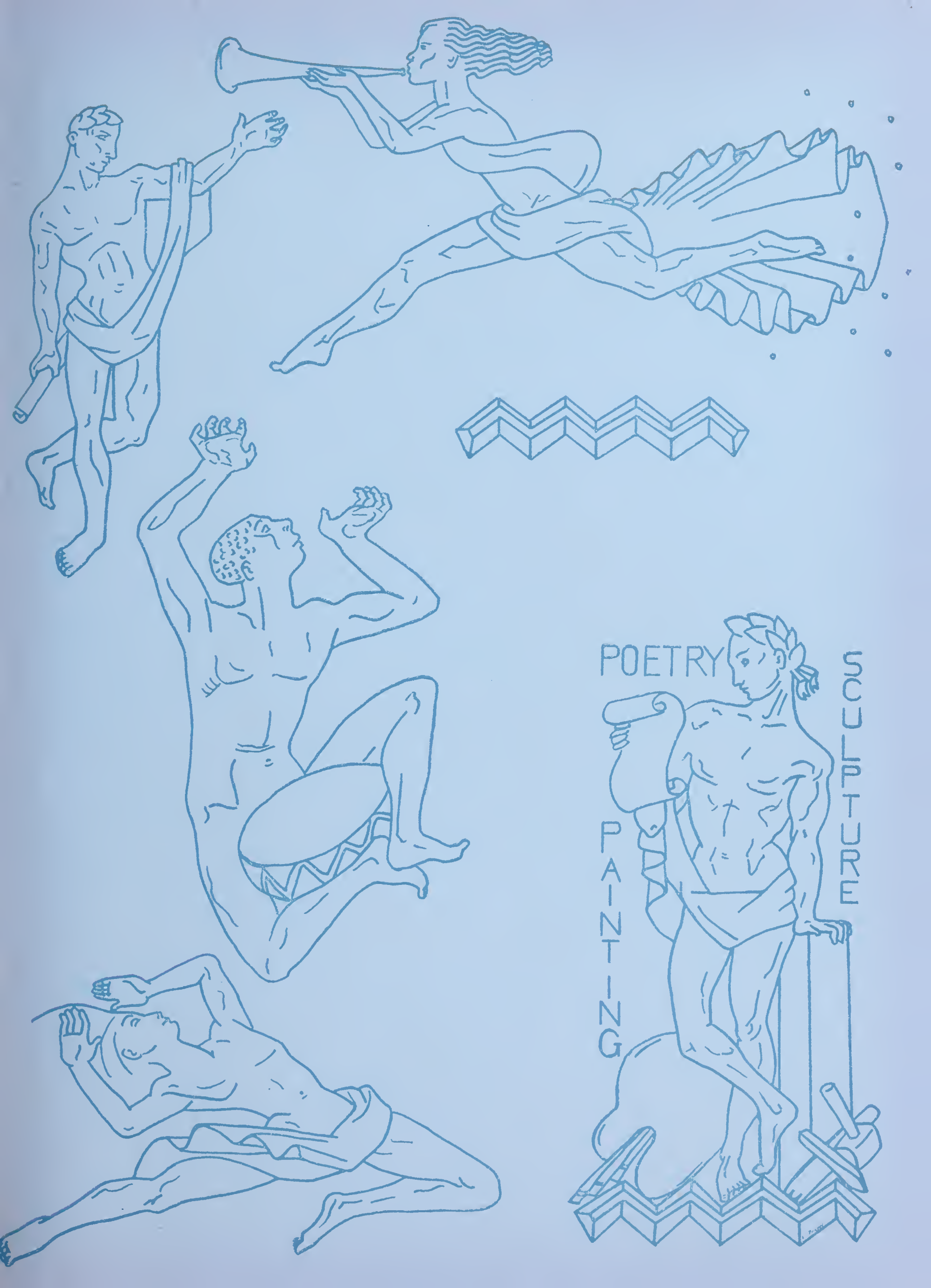
POETRY
SCULPTURE
PAINTING

TABLE OF CONTENTS

Faculty 6
Government 11
Seniors 17
Lowerclasses 31
Classroom Scenes 43
Clubs 51
Organizations 59
Sports 73
Arts 87
Student Life 97
Fun Nite 102
School Calendar 103
Autographs 104

FALL OLLA PODRIDA

A PLACE OF DEDICATION

BERKELEY HIGH SCHOOL

Berkeley, California

FALL NINETEEN FIFTY-FIVE

OLLA PODRIDA

J. ELWIN LeTENDRE
Principal

PRINCIPAL'S MESSAGE . . .

A new idea has been added to Berkeley High School this year by the addition of our Pompon Girls to our Yell Leader Division. Their colorful red and gold costumes have been one of the attractions at our athletic contests. Each grade selected a girl to represent them, and the beautiful colored photo which appears in this Pod will remind you High Seniors that this was the year the Pompon Girls were added to our Yell Leader Division.

You, the graduating class, have done your part in maintaining the traditions of Berkeley High School, and I wish to thank you for your contribution.

Every class that graduates is different from the others, and every class adds something to the school from which it is graduated.

You, the High Seniors, should be proud of the many things which you have accomplished. Most important of all, you have learned one of the most vital lessons in life, the lesson of living, associating, and participating with people of all races, creeds and religions. You have worked and played alongside of other students from all walks of life, and I hope you have made many binding friendships which will not quickly wear away.

Your graduating from high school has given you a good start in life; keep up the good work.

Your Principal,

J. ELWIN LeTENDRE

GROVE THOMAS
Editor, Olla Podrida

FOREWORD . . .

Through these past three years, the graduating senior class has achieved many things. Now, as the high point of these achievements, we will step out in a new world with the memories of Berkeley High under our arms in the form of this yearbook.

The difficulties of the sales campaign were overcome by the unending persistence of the sales committee. Without advertising and with the help of the raise in price, the staff has done its best to put out a book comparable to those of the past. Even though the senior class is small, I think they have done an excellent job in overcoming the ever existing problems of putting out a yearbook.

Many thanks to our advisor, Mrs. Sidney Wales, for without her this book would have been an idle thought.

The staff has tried to put out a book which would present a picture of student life here at Berkeley High. The success of it was due to the seniors, lowerclassmen, and the faculty, all working together.

I hope that when you blow the dust off this book in future years, it will bring to mind happy memories of Berkeley High.

Thank you very much for the privilege of letting me be your Pod editor this semester.

GROVE THOMAS
Editor, Olla Podrida

FACULTY

ADMINISTRATORS AND COUNSELORS

FRONT ROW, left to right: Mr. Nealson, Mrs. Ulry, Mrs. Rice, Mrs. Verbeck, Mrs. Hagopian, Miss Harwood, Mr. Hitch. BACK ROW: Mr. Bellus, Mr. Dunkum, Mr. Wenrich, Dr. Petteys, Mr. Okerstrom, Dr. Urlaub, Mr. Daoust.

ENGLISH DEPARTMENT

FRONT ROW, left to right: Miss Pace, Miss D. Richardson, Miss Darrow, Mrs. Kopfli, Miss Jennings, Mr. Sharp. SECOND ROW: Mrs. Wales, Mrs. Teaney, Mrs. Lund, Mrs. Clark, Miss Banks, Mrs. Svane. BACK ROW: Mrs. Pillars, Mr. Hanson, Mr. Couldery, Mr. Pendleton (Chairman), Mr. Kowalski, Dr. MacDougall, Mr. Vivrette.

HISTORY DEPARTMENT

FRONT ROW, left to right: Miss Thickens, Miss Groefsema, Dr. Cooper (Chairman), Miss Campbell, Mrs. Hogan, Miss Noble. BACK ROW: Mr. Weiss, Mr. Cummins, Mr. Fiedler, Dr. Petteys, Mr. Ludolph, Mr. Robin, Dr. MacDougall.

SCIENCE DEPARTMENT

FRONT ROW, left to right: Mr. Caburi, Mr. Carr, Mr. Anderson, Mr. Rice (Chairman), Mr. Calhoun, Mr. Boehne. BACK ROW: Mr. Naffa, Mr. Emery, Mr. Van Waynen, Miss Burke, Mr. Taylor, Mr. Dunk, Mr. Nelson, Mr. Manske.

MATHEMATICS DEPARTMENT

FRONT ROW, left to right: Mr. Westover, Mr. Auch, Mrs. Verbeck, Miss Teel, Mr. Menken, Mr. McFarland (Chairman). BACK ROW: Mr. Akey, Mr. Poppe, Mr. Osterhoff, Mr. Hanson, Mr. McGuire.

BUSINESS EDUCATION

FRONT ROW, left to right: Mr. Day (Chairman), Mrs. Vincent, Mrs. Tomsen, Mrs. Rice, Mrs. Leopold. BACK ROW: Mr. Wenrich, Mr. Loney, Miss Weston, Mrs. Reynolds, Mrs. Hagopian, Mrs. Burkhard.

MECHANIC ARTS

FRONT ROW, left to right: Mr. Stout, Mr. Lindstedt, Mr. Costarella, Mr. Berruezo, Mr. King (Chairman). BACK ROW: Mr. Parkhurst, Mr. Miller, Mr. Rajander, Mr. Waltz, Mr. Osterhoff.

LANGUAGES
FRONT ROW, left to right: Dr. Fialon, Miss Repetto, Mr. Daoust, Miss Altona, Miss Jennings. BACK ROW: Mr. Schrump, Mr. Asturias, Miss White, Mr. Washburn, Mr. Ludolph.

MUSIC
FRONT ROW, left to right: Dr. Blakeslee, Mrs. O'Neill, Mr. Haynes. BACK ROW: Mr. Lutt.

ART
LEFT TO RIGHT: Mrs. Lawson, Mrs. Weller, Miss Bartlett.

HOME ECONOMICS
LEFT TO RIGHT: Miss Kropf, Mrs. Cassidy.

DRIVER EDUCATION
LEFT TO RIGHT: Mr. Johntz, Miss Pace, Dr. Urlaub.

ENGLISH
LEFT TO RIGHT: Mr. Patterson, Mrs. Schwimley, Mr. Ehlers.

LEFT TO RIGHT: Mr. Marker, Mr. Solomon (Mechanic Arts), Mr. Copley (English).

SECRETARIES
FRONT ROW, left to right: Miss Shaw, Mrs. McConnell, Mrs. MacFarland, Miss Cannon. BACK ROW: Mrs. Nemetz, Miss Carlson.

LIBRARIANS
LEFT TO RIGHT: Miss Wood (Library Assistant), Mrs. Van Nostrand (Librarian), Mrs. Caswell (Library Assistant).

NURSES
LEFT TO RIGHT: Miss Lesnini, Miss Hopkins.

(For Boys' PE see page 78.

For Girls' PE see page 82)

A REGULAR MEETING OF THE BOARD OF CONTROL

GOVERNMENT

BOARD OF CONTROL

GARY WOOD
ASBHS President

I would like to express my deep appreciation to you, the students of Berkeley High, for your fine cooperation and great spirit which made this term one of the best ever. Thank you, for putting me in a position where I finally received a chance to hold an election for Pompon Girls. I think that now we finally have them, all of you will have to admit that they did a wonderful job of spirit raising around the school by improving the atmosphere at the football games, basketball games and rallies.

Another great improvement that BHS was gifted with this term was the remarkable performance of the band. Due to the hard work put in by our new band leader and the band members themselves, we can now boast that we have the biggest and best high school band in California. We also had one of the best rooting sections in the ACAL, due to the fine support of the students in the new white shirt rooting section.

Much special praise goes to those unsung heroes here at BHS—to the teachers who made possible all of our assemblies, variety shows, senior plays, etc., by sacrificing their time day and night to see that we have the best shows possible.

Then on the athletic side of the picture, we have one of the hardest working crews of coaches you could possibly find. Due to their hard work and that of the boys, our teams are tops.

If I tried to thank all of the people who have helped me during the term, I would run out of room. But believe me, I could not have done without your help.

The BOC this term, definitely ranks among the best. Thanks to their help, and thanks to you, the student body, I have enjoyed one of the richest experiences of my life serving you as student body president.

GARY WOOD

MR. NEALSON
Vice-Principal

HARRY CHANDLER
Vice-President

SANDY NEALSON
Secretary

JUDY BURNET
Treasurer

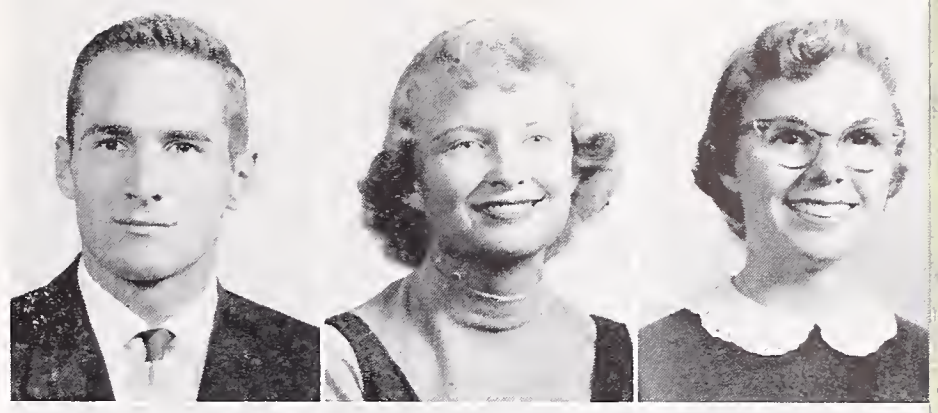

LUVELL BENFORD
H-12 President

BILL VAUGHN
L-12 President

BILL BLYTHE
H-11 President

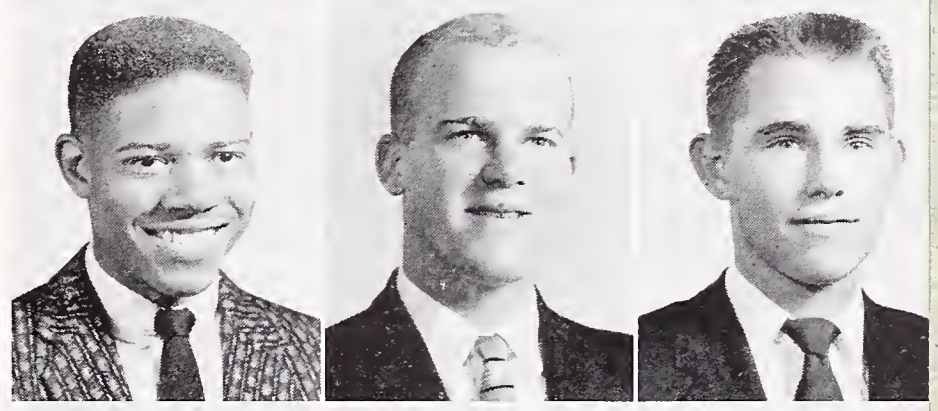

RICK GILBERT
L-11 President

PETE GREEN
H-10 President

STEVE CHANDLER
L-10 President

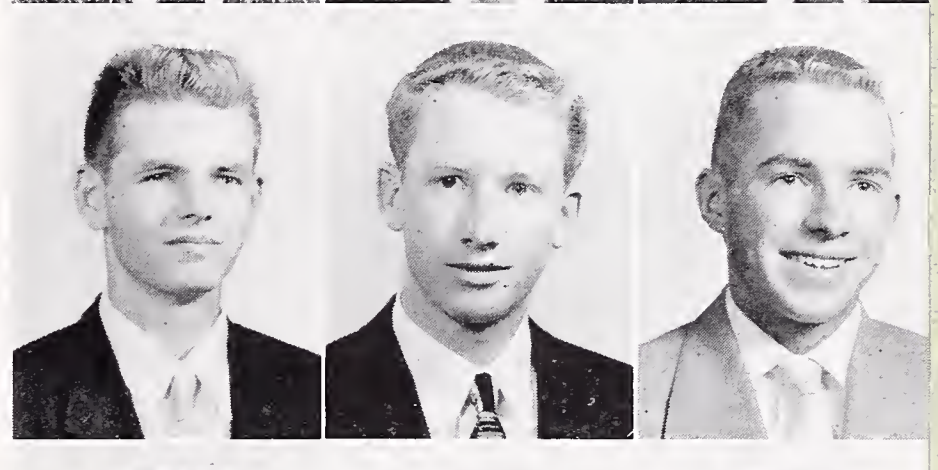

SAM VIVIANO
Head Yell Leader

BONNIE HEBERT
Jacket Editor

DICK KEATING
Block "B" President

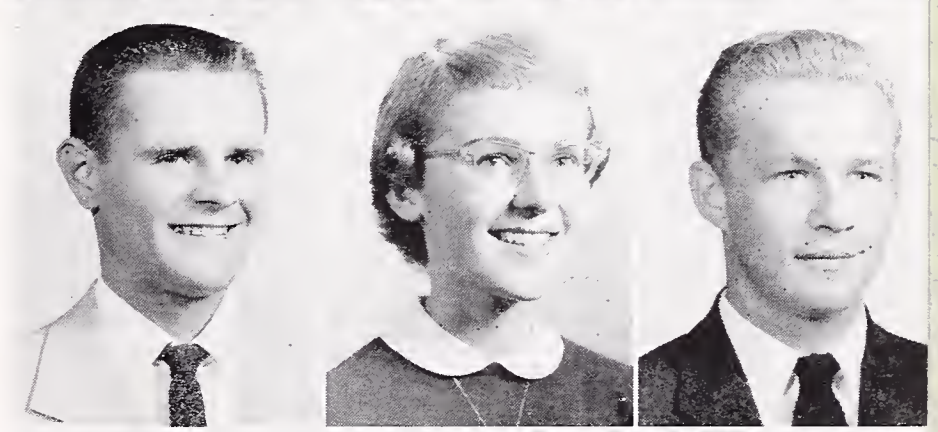

PETE GRAY
Small "B" President

DICK DUTTON
Rally Committee Chairman

LIZ DOBBINS
Senior Friend Chairman

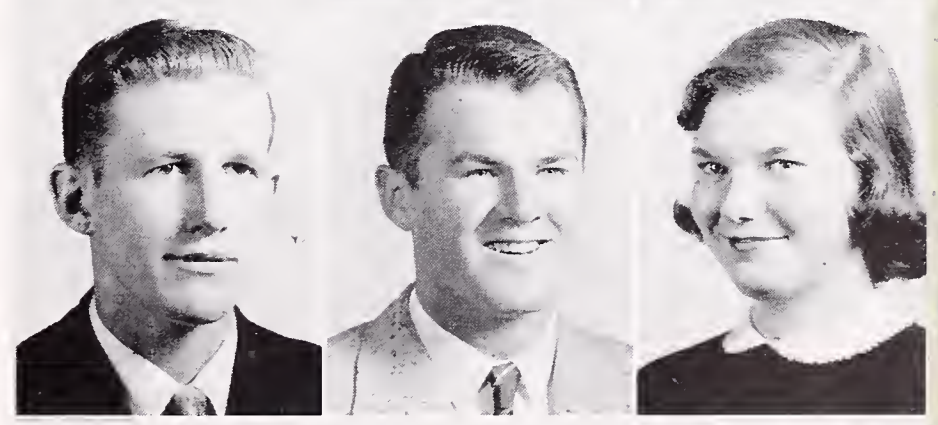

PETE HERB
Honor Society Chairman

BARBARA BOYCE
Girls' Association President

NANCY LOOMIS
Girls' Athletic Association
President

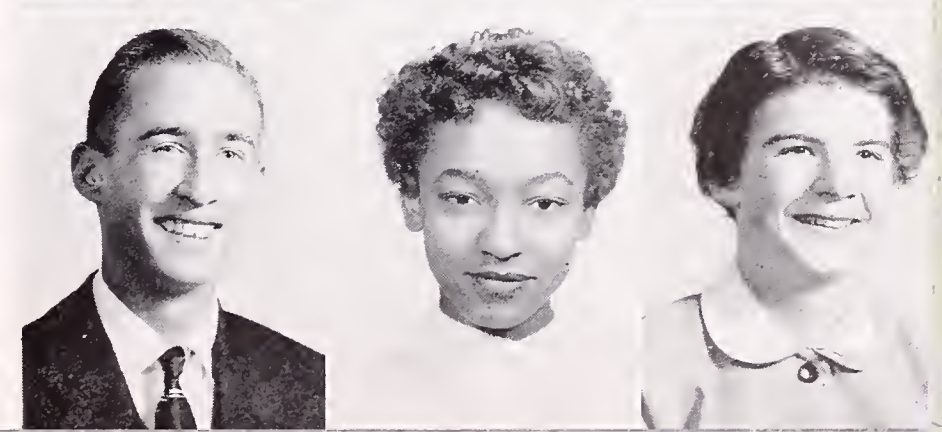

YELL LEADERS

FRONT ROW, left to right: Peggy Jo Mathews, Carol Rose. BACK ROW: Dale Sanders, Sammy Viviano, Sandy Skaggs.

SAFETY COUNCIL

FRONT ROW, left to right: Brian Thomte, Ali Muderrisoglu, Rich Carlson, Lovetta Vandiver, Grove Thomas (Chairman), Bonnie Hebert, Liz Dobbins, Nancy Loomis. BACK ROW: Larry Viar, Maraley Mallet, Mr. Rajander, Mr. Solomon, Miss Pace, Dr. Urlaub, Marilyn Bliss.

BICYCLE COURT JUDGES

LEFT TO RIGHT: Bill Peterson, Lynn Cathcart, Terry Horner.

JUNIOR RED CROSS

FRONT ROW, left to right: Jean Whitehead, Marla Jean Smith, Mary Morse, Margaret Dickie, Carol Tomlinson, Ellen Soegebarth. BACK ROW: Miss Weston (Co-Sponsor), Evelyn Smith, Ellen Dietchy, Jo Ann Playter, Penny Edwards, Mr. Ludolph (Co-Sponsor).

EXCHANGE STUDENTS

LIZ SKYGARD
Stockholm, Sweden

ALI MUDERRISOGLU
Istanbul, Turkey

EXCHANGE TEACHERS

MR. A. A. COULDERY
Loughborough College School
Leicestershire, England

MR. R. C. SHARP
Geelong Technical School
Geelong, Victoria, Australia

1955 AMERICAN FIELD SERVICE STUDENTS

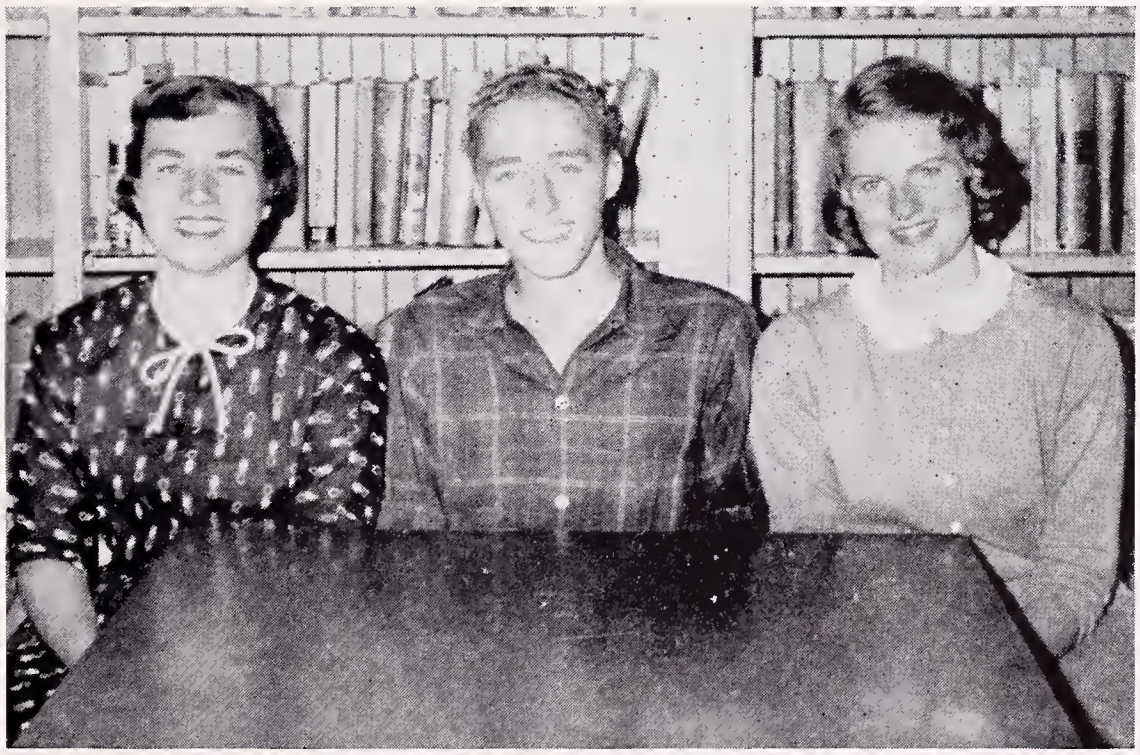

SUSAN SMITH,
who went to Austria

JIM HUSEBY,
who went to Germany

PAULA STONE,
who went to Switzerland

dim

A HIGH POINT IN AN HILARIOUS COMEDY

SENIORS

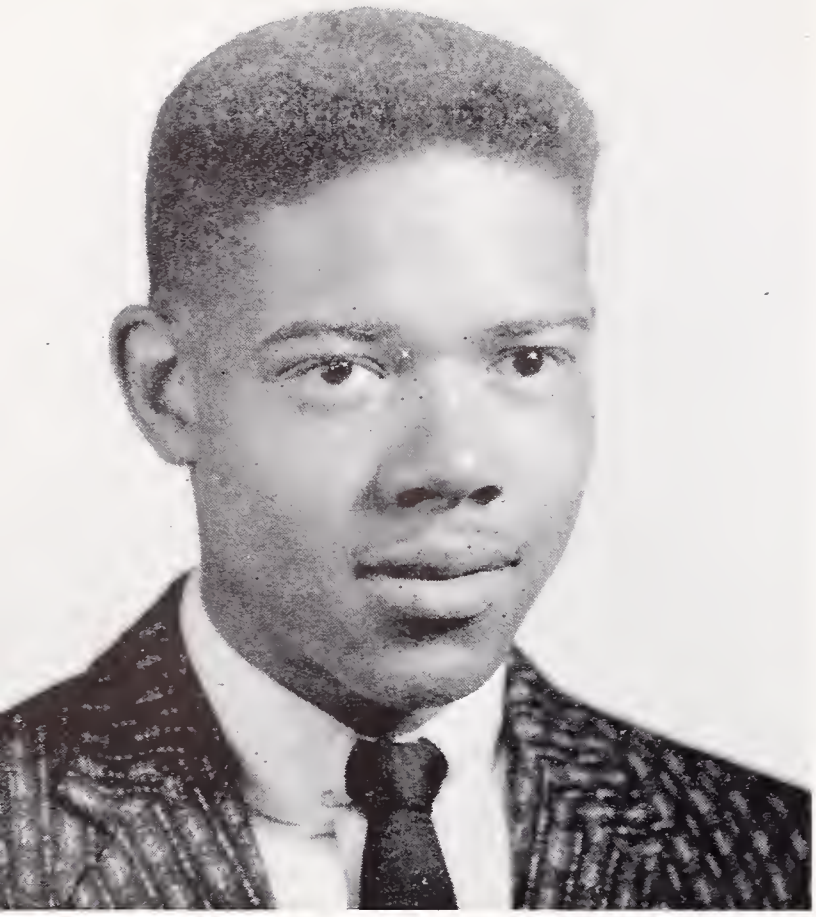

SENIOR MESSAGE

LUVELL BENFORD
President

This term has been a fitting climax to our school days. Through our class activities, our Senior Play, and now our Dinner, Ball and Graduation itself, our days at Berkeley High are indeed ones to remember.

I wish to express my thanks to the members of the class for electing me president. It has been an honor and a privilege to have served you in this office.

Also I wish to thank the teachers, without whose help and cooperation we could not have, as a class, attained the goals set before us.

Great credit is due the other senior officers, the senior committees and the Pod staff who have made our last year at Berkeley High the fullest and most enjoyable of all.

None of us, I am sure, will ever forget the good times, the problems, the opportunities, and the friends we have shared here at Berkeley High School.

LUVELL BENFORD
High Senior President

GARY THORLEY
Vice-president

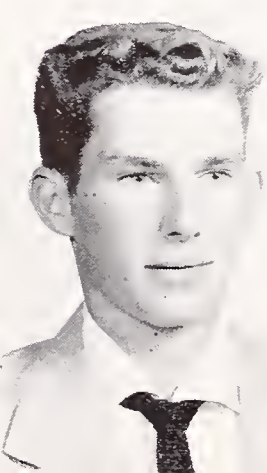

ANNE FAULKNER
Secretary

JUDY ODELL
Social Secretary

JEAN MOORE
Treasurer

SENIOR COMMITTEES

DINNER CLEANUP COMMIITTEE

Dan Wagner.....Chairman
Bob Chiappone.....Co-Chairman

FINANCE COMMITTEE

Luvell Benford.....Chairman

DINNER ENTERTAINMENT COMMITTEE

Pete Ambler.....Chairman
Nadine Vance.....Co-Chairman

GRADUATION COMMITTEE

Mr. Ehlers.....Sponsor

BALL BID COMMITTEE

Fern Dade.....Chairman
Sandy Nealson, Carroll Silvey.....Co-Chairmen

BALL DECORATION COMMITTEE

Anne Faulkner.....Chairman
Rod Harris, Eleanor Uthlaut.....Co-Chairmen

SENIOR PLAY PUBLICITY COMMITTEE

Byron Gavrilis ..... Chairman
Bonnie Hebert, Pat Holland ..... Co-Chairmen

ANNOUNCEMENT COMMITTEE

Carolyn Bell ..... Chairman
Opal Evans ..... Co-Chairman

GIFT COMMITTEE

Jeff Horner ..... Chairman
Myrtle Turner ..... Co-Chairman

DINNER COMMITTEE

Bob Kaneko ..... Chairman
Jim Takafuje ..... Co-Chairman

FUN NITE COMMITTEE

Jean Moore ..... Chairman
John McKissick ..... Co-Chairman

BALL PLANNING COMMITTEE

Judy Odell ..... Chairman
Luvell Benford ..... Co-Chairman

REUNION COMMITTEE

Terry Horner ..... Chairman
Virginia Horning ..... Co-Chairman

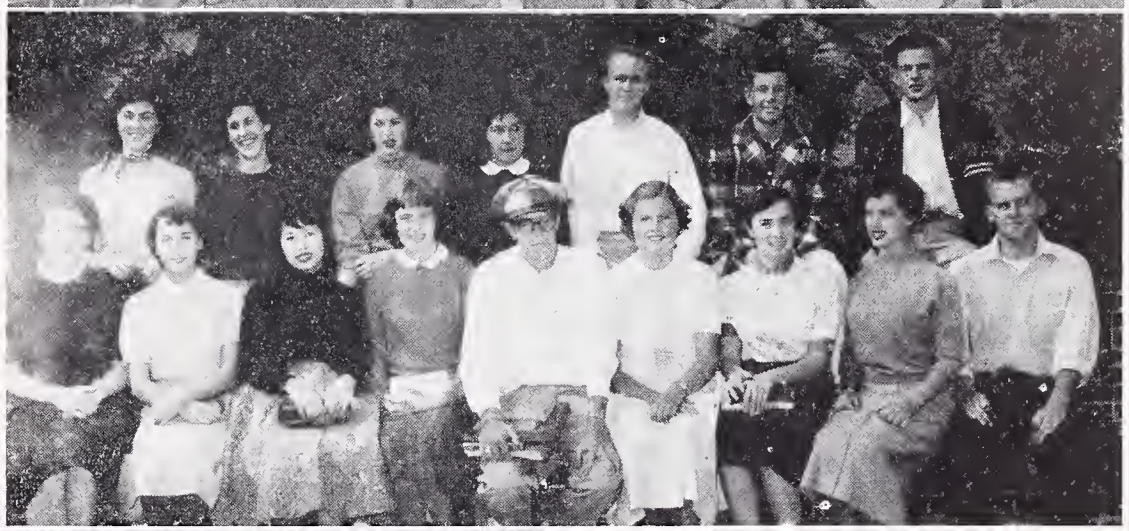

BALL ENTERTAINMENT COMMITTEE

Barbara Atkins ..... Chairman
Jan Moschette ..... Co-Chairman

SNO CONE COMMITTEE

Tanya Johnson ..... Chairman
Purcell Washington ..... Co-Chairman

HIGH TWELVE CLASS COUNCIL

Mr. Lindstedt ..... Chairman, Class Sponsors

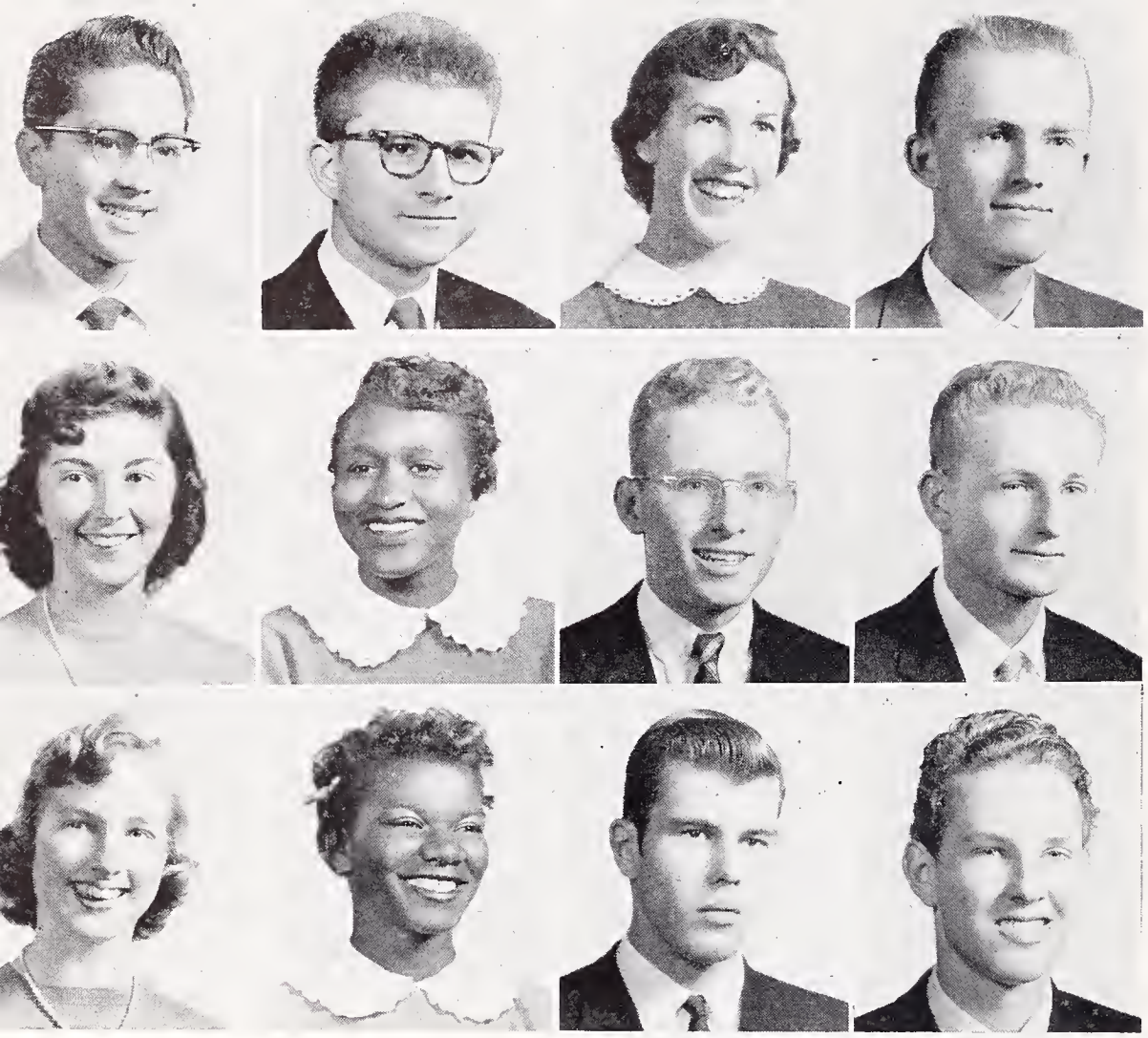

EUGENE R. ABUAN
Cabinet Making, Industrial Drawing

MARVIN EUGENE ACKERS
History
A Cappella

JACKIE ADAMS
Business
Home Room Rep., Varieties

RICH ALDEN
Spanish
Speakers' Bureau

JOLENE ALESSANDRO
History
Senior Friends, H-11 Social Sec., Home Room Rep., Senior Committees

JENOISE ALEXANDER
History
GA Rep., Pod Staff

*PETER AMBLER
Math, Science
Operetta, Varieties, A Cappella, Rally Comm., Home Room Rep.

ROBERT ANDERSON
History, Math
"B" Basketball, Home Room Rep.

PAT ARNOLD
Business
Home Room Rep.

BARBARA ATKINS
History
Pod Staff, Pro Musica

PETER BAKER
Math
Stage Crew

CRESTON BASTIN
History
Photography Club

ROXIE LEE BEASLEY
Business
Swim Club, Basketball Club

JOHN BEJARANO
Math

ALICE MARIE BELL
Business
Home Room Rep., GA Rep.

CAROLYNN PATRICIA BELL
Business
Senior Play, GA Rep., Operetta

LUVELL BENFORD
Vocational Carpentry, Math, History
JV Football

CARMEN BERNADINO
Business
Home Room Rep., Pod Staff

RICHARD P. BERTOLI
History, Math
Home Room Rep., Track

AUDREY BISCAY
Art, Math, History
Home Room Rep., GA Rep., Senior Friend, Pod Sales, Varieties

DONALD BISCHOP
Math, History
Football

AL BLACHMAN
A Cappella, Operetta, Varieties

DONALD BOOKER
Vocational Radio, Math, History

LARRY BOOTH
Math
Rally Comm.

NANCY BORCHARD
History

KEN BOURGAULT
Math
Rally Comm., Basketball, Home Room Rep.

DICK BOWER
Math, History
Rally Comm., Home Room Rep.

**BARBARA BOYCE
Math, French, Science
GA President, H-11 Treasurer, Operetta, Varieties, Speakers' Bureau, Special Privilege Seal Bearer

*Honor Society three or more terms
**Special Privilege Seal Bearer

BOB BRAUER
History, German, Math
Speakers' Bureau, Football, Rally Comm.

ERNEST BROOKS
Cabinet Making, Industrial Drawing
Football

FRANCIS BROWN
Math, Vocational Radio
Football

KERMIT BROWN
Vocational Sheet Metal

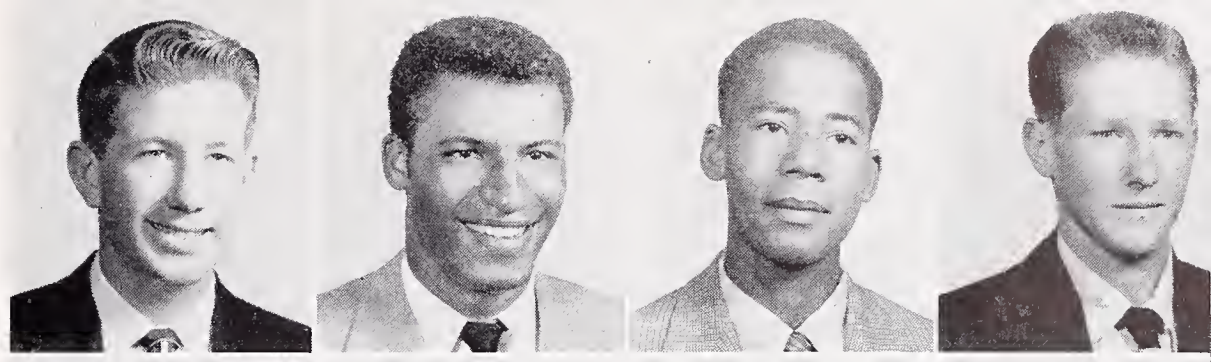

SANDRA BRUSUELAS
History, Homemaking, Art
Swim Club, Tennis Club

CAROL BUCKINGHAM
Homemaking
Swim Club

ANNE BURKE
Varieties, Operetta, GA Rep.,
Dance Club

JOANNE BURLINGAME
History
Varieties, Pro Musica, Stage Crew

JUDY BURNET
Spanish
GA Rep., Home Room Rep., Yell Leader,
Varieties, ASBHS Treas.

MARGARET BUTNER
Math, History
GA Rep., Home Room Rep., A Cappella

PAT BYNUM
Business
GA Rep.

JAMES CAMELL
History
Block "B," Football, Basketball,
Rally Comm.

DONALD CAMPBELL
English

RAY CAMPBELL
History, Math

KATHY CARLSTEN
Language
Manuscript Club

DON CARVER
Home Room Rep., Football, Track,
Pod Salesman

BARBARA CHAMBERS
Business
Home Room Rep.

BOB CHIAPPONE
Math
Football, Swimming, Home Room Rep.,
Speakers' Bureau, Block "B"

BARBARA CONOSCENTI
Business

ED COOPER
Business

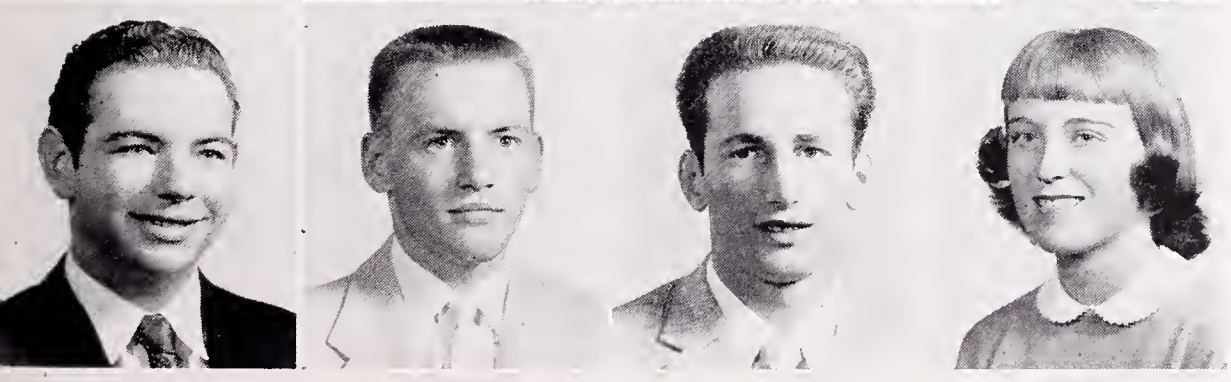

JAMES CORNIEL
Vocational Radio

BARRY CORTEN
History

ROBERT COSTA
Vocational Sheet Metal
Home Room Rep.

KAREN COX
GA Rep., Home Room Rep., Pod
Salesman, Honor Society, Senior Friend

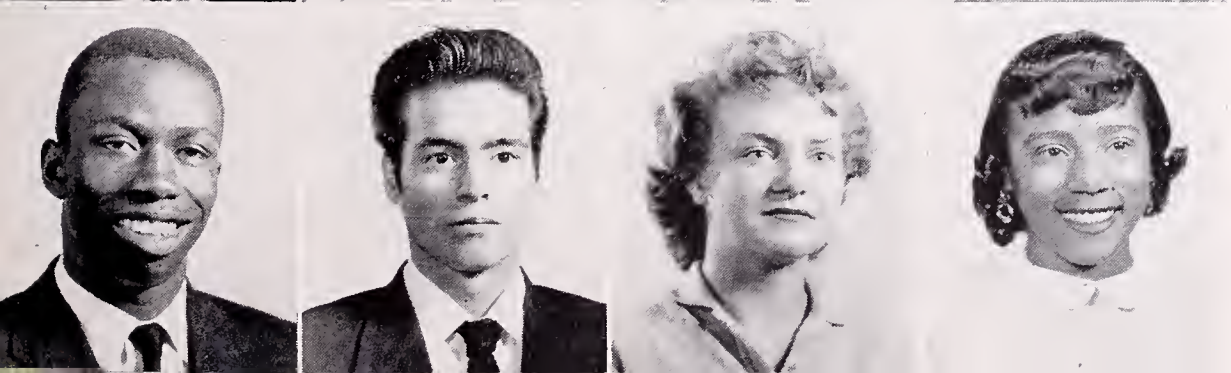

SOLOMON CRAWFORD III
Science, French, History
Rally Comm., Football, Track, Band

GABRIEL CROOKE
Math
Electronics Club

CAMILLE CUNNINGHAM
Business

FERN DADE
History
GA Rep., Home Room Rep., Varieties,
Operetta, Pod Sales

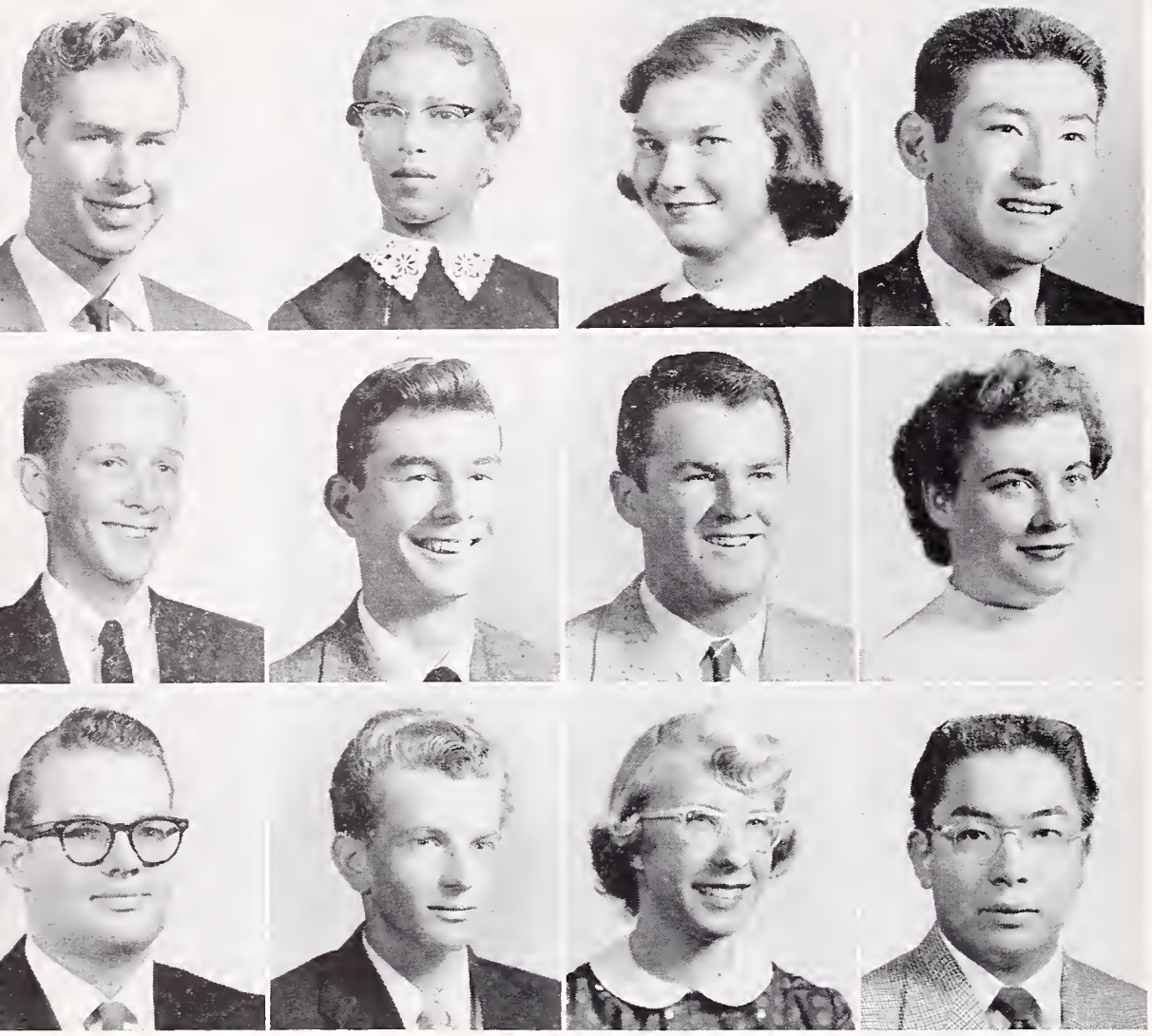

RAY DALTON
Vocational Print Shop
Ben Franklin Club
CELESTINE "CISSY" DEAN
Business
Home Room Rep., GA Rep.,
A Cappella, Operetta
ELIZABETH DOBBINS
Math, Spanish
Senior Friend Chairman, L-12 Treasurer, Jacket Staff, Honor Society, CSF, Pod Sales, Speakers' Bureau, Home Room Rep., Varieties
PETE DOMOTO
Football, Baseball, Basketball, BOC, Honor Society, CSF, Rally Comm., Speakers' Bureau, Varieties

MICHAEL DRUCQUER
Math
Speakers' Bureau, Senior Play
JIMMIE DUNN
RICHARD DUTTON
Math., Social Sciences
L-12 Vice-president, Football, Block "B," Home Room Rep., Pod Sales and Staff, Rally Comm. Chairman, BOC
MARY LOU DYE
Commercial
Tennis Club

BARRY EATON
Math, Music
Honor Society, CSF, Varieties,
A Cappella, Operetta
JACK EDWARDS
Mechanical Drawing
KAREN D. EKSTRAND
Language
A Cappella, Operetta, Honor Society, CSF, Dance Club, Varieties, Senior Friend
KIYOSHI ENDOW
Vocational Sheet Metal, Math
Rally Comm.

OPAL EVANS
Business, Art
Drama Club, Varieties
ANNE FAULKNER
Spanish
Class Councils L-10, H-10, L-11, L-12, Senior Friend, Varieties
PAUL FITZGIBBON
History
A Cappella, Tennis Team, Rally Comm., Operetta, Block "B"
SHIRLEY M. FOO
Business
Honor Society, CSF, Tennis, Senior Friend

LOUIS FORT
ELSBETH I. FOSTER
Language
GA Rep.
MARK S. FRANCIS
Math, French
Honor Society, CSF
DONALD FREED

DON FURUZAWA
Math
Pod Staff, Rally Comm., Photo Club
BARBARA GARDNER
Business, Homemaking
Photo Club, Tennis, Arts and Crafts
BYRON C. GAVRILIS
Math
Pod Sales, Class Council, Football, Rally Comm.
*BETTY SUE GEE
Math, History
Honor Society, CSF, Senior Friend, Tennis, Pod Staff

EDDIE GEE
Vocational Auto Shop
CARANN GIPSON
Sports
MARY ANN GLEASON
Business
Varieties' Costumes
MINNIE JEAN GOODLOE

PETE GRAY
Math, Language
Block "B" President, Circle "B" President, Swimming, Basketball

TAMRA GROFF
Languages, Music, History
CSF

SANDRA GUSTAVSON
Languages, Math
Senior Friend, A Cappella, Operetta, Jr. Red Cross

RAY GUTIERREZ
History, Math

CHARLES HANSEN
Math, Science
Rally Comm., Jacket, Home Room Rep.

JULIA HARMON
Spanish
Pod Sales and Staff, GA Rep., Varieties, Drama Club, Senior Play

ROD HARRIS
Math
Football, Home Room Rep., Rally Comm.

BONNIE HEBERT
Spanish
Jacket Editor, Pod Staff, Hi-Lights, Honor Society, CSF, Varieties

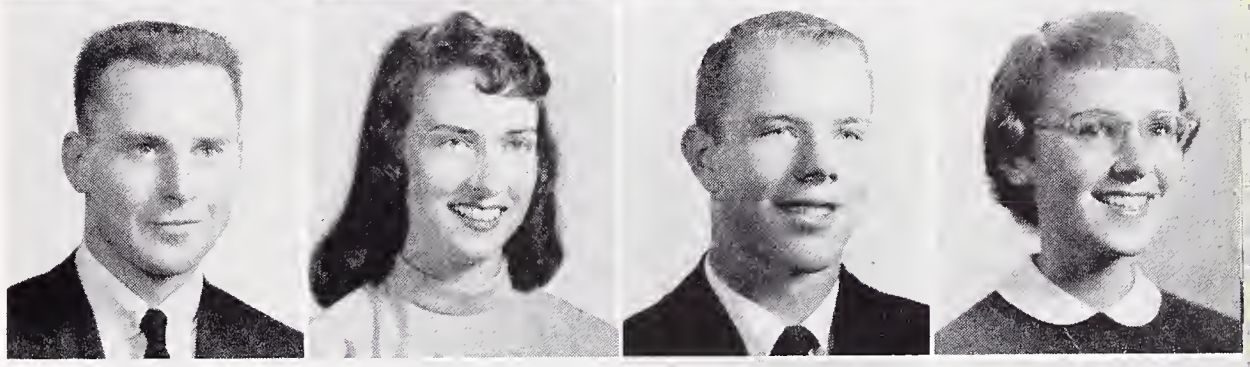

ALLAN HESKIN
English
Speakers' Bureau, Rally Comm.

CLINTON HILLIARD
Math
Rally Comm.

*SONJA HOFF
French
A Cappella, Honor Society, CSF

PATRICIA HOLLAND
History
GA Sec., Pod Staff, Home Room Rep.

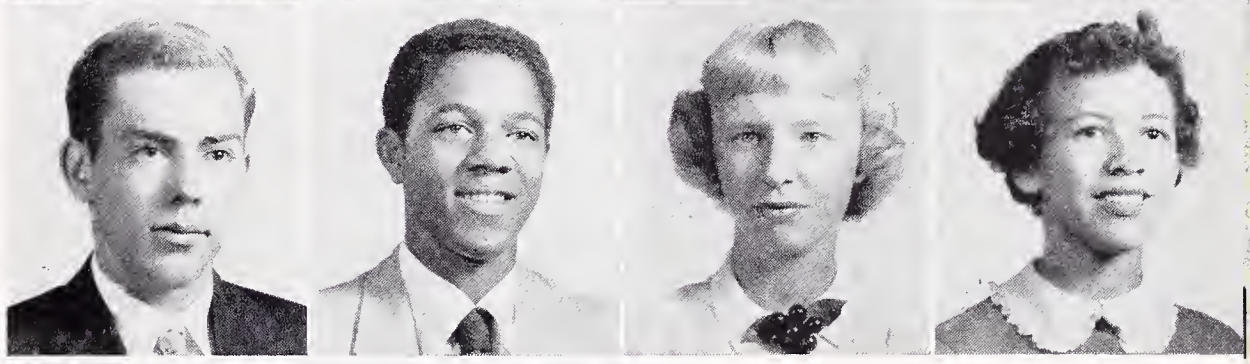

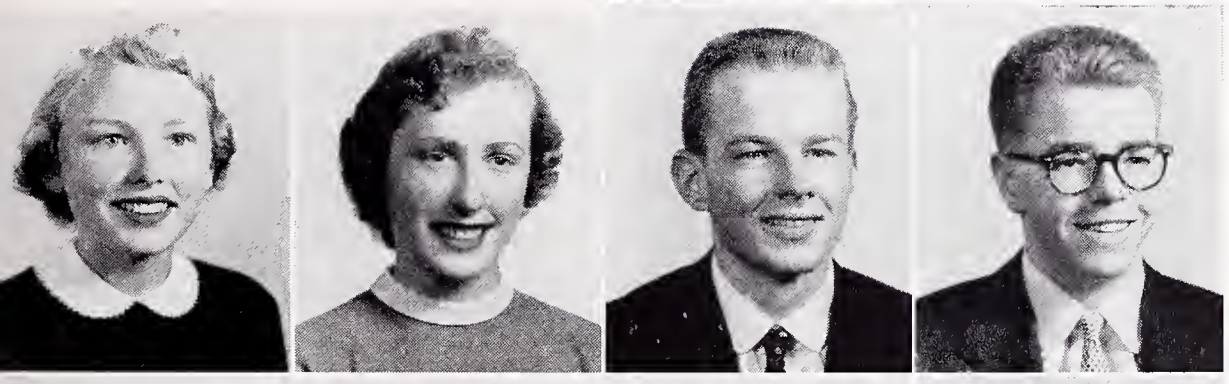

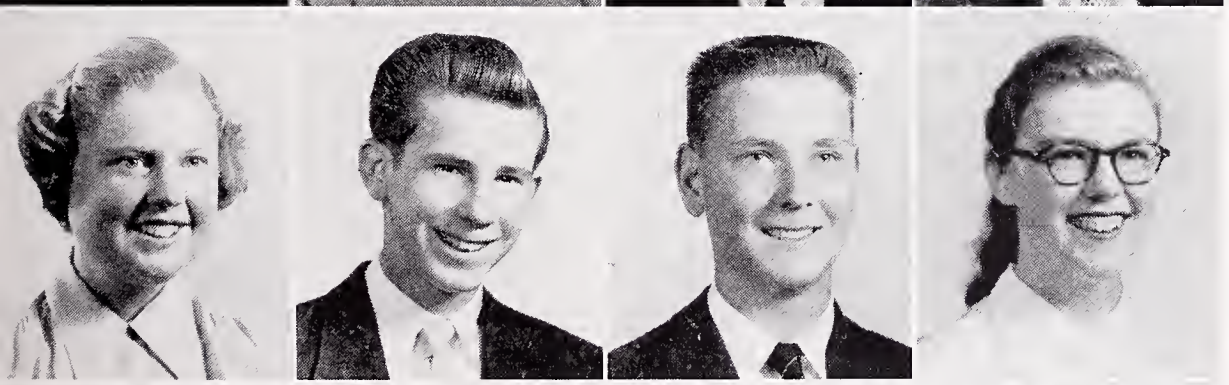

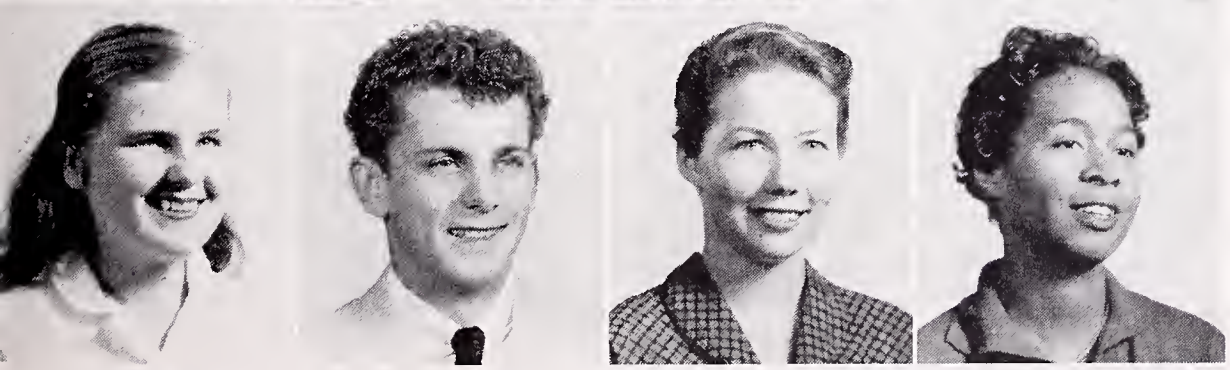

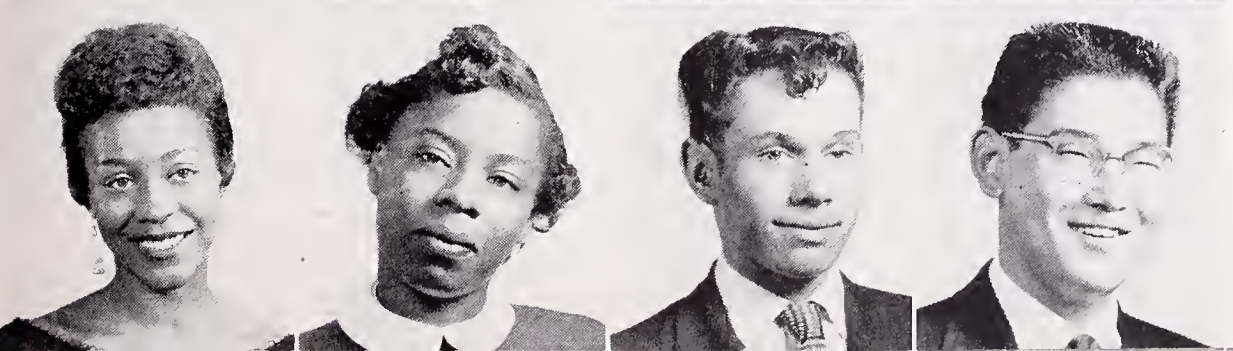

*NANCY HONEYCHURCH
Spanish
Jacket Staff, Pod Staff, Home Room Rep., GA Rep., Honor Society, CSF, Senior Friend, Varieties, Senior Play

LINDA HORN
History, Business
Home Room Rep., GA Rep., Swim Club

JEFF HORNER
Math, Science
Rally Comm., Berkeley Hi-Lights, Block "B," Speakers' Bureau, CSF President, Honor Society

*TERRY HORNER
Math, Science, Spanish
Rally Comm., Speakers' Bureau, Block "B," Home Room Rep., Honor Society, CSF, Berkeley Hi-Lights, Bicycle Court, Pod Staff

VIRGINIA HORNING
Spanish
Senior Friend, Speakers' Bureau, Jr. Red Cross

BILL HUDDLESTON
Vocational Woodshop

CLAUDE HUTCHISON
Spanish
Football, Swimming, Block "B," Rally Comm., Speakers' Bureau, Home Room Rep.

BARBARA LOUISE HYDE
Math, Language
Senior Friend, Manuscript Club, Premed Club

STEPHANIE JO INGER
History

WARNER ISAAC
Vocational Woodshop

CAROL MAY IVEY
Homemaking
Hi-Power Club, Tennis Club

GLORIA JACKSON
Shorthand

BARBARA JAMES
Business

*TANYA JOHNSON
French, Science
Senior Friend, Honor Society, Home Room Rep., A Cappella, Operetta, GA Rep., Varieties

DICK JONES
Vocational Printing
Ben Franklin Club

BOB KANEKO
Math
Home Room Rep.

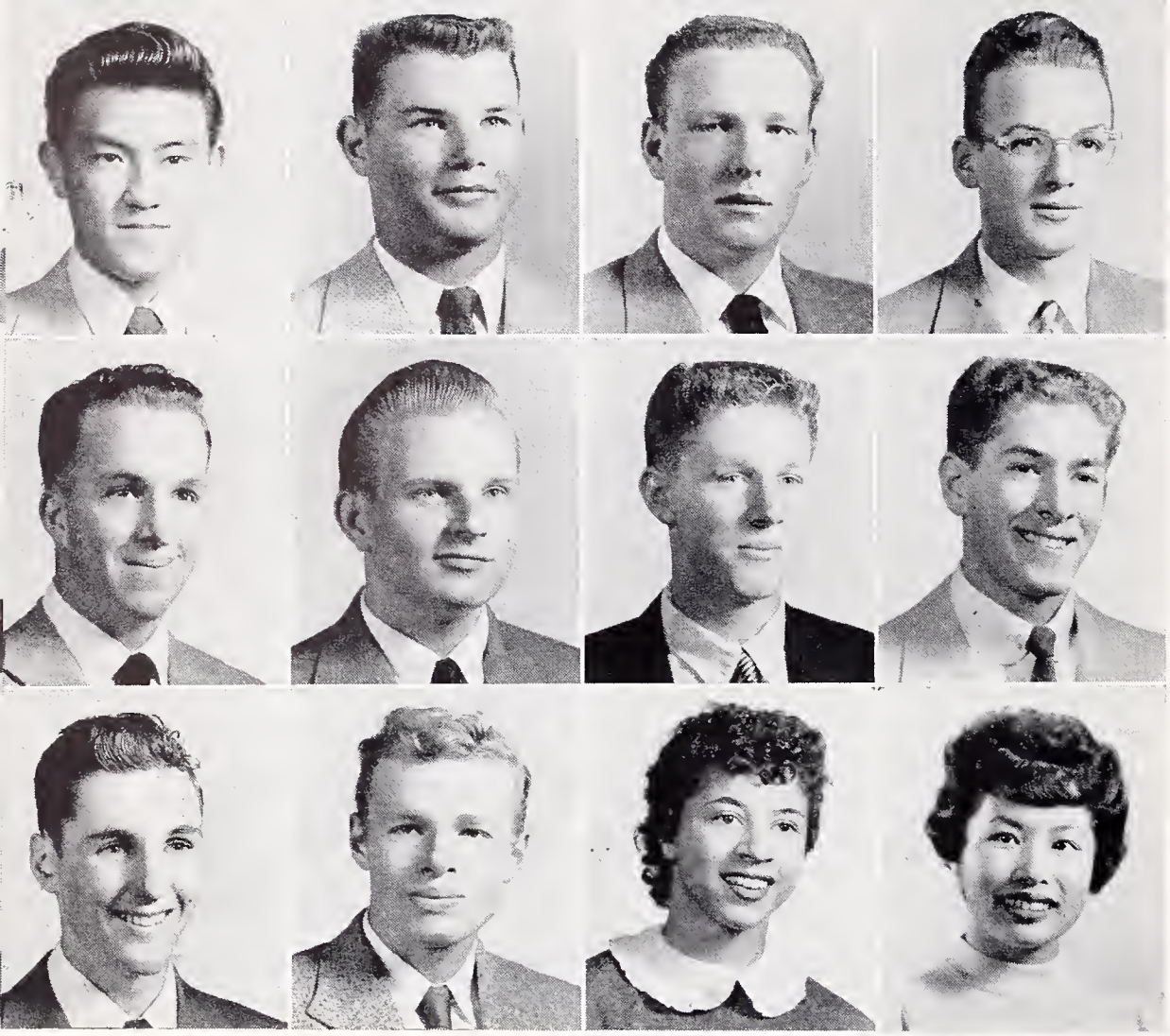

SANDY KAYA
History
L-10 President, "B" Basketball, Circle "B," Football

RICHARD KEMPF
Math
Block "B" Treasurer, Bicycle Court, Home Room Rep., Football, Rally Comm.

DICK KENNON
Math
Rally Comm.

ROGER KIDWELL
Math

RICHARD KOEBER
Math
Speakers' Bureau

RONALD KOIVISTO
Vocational Radio
Electronics Club, PA Crew

ROY KONIG
Vocational Arts, Math, History

PAUL KRAHENBUHL
History
Rally Comm.

JIM KREHBIEL
History, Math
Rally Comm., Football

HOWARD LAMBERT
Math
Track, Honor Society, CSF

LEILANI LARSARTE
Stenography
Home Room Rep., Varieties, Dance, GAA Rep.

FLORENCE LEE
Spanish, History
GA Rep.

WAYNE LEE
Math
Pod Staff

ALLEN LEGGETT
History, Math
Pod Salesman

CAROL ADELE LEONARD
Business

ELMA LERVOLD
History
GA Rep., Operetta, Home Room Rep.

ESTER RUTH LESTER

CARL LONG
Science, Mechanical Drawing
Home Room Rep., Tennis Team

JOANNE LUGAR
Commercial
GA Rep.

ROBERT LUNDQUIST
Vocational Print Shop
Ben Franklin Club, Home Room Rep., Football

*DOLORES MALLOY
Math
CSF, Honor Society, Pro Musica, Varieties, Stagecraft, Pod Staff, Home Room Rep., GA Rep., Senior Friend

RAY MASSARO
Vocational Woodshop

DAVE MATHIS
History, Math
Football, Track, Rally Comm.

ANTHONY MATSUMOTO
Language, Math
Football, Track, Stagecraft, Rally Comm.

ANNE McKINNEY
Math, Commerce
GA Rep., Home Room Rep., Senior Friend

JOHN McKISSICK
Math
Football, Block "B," Rally Comm, Speakers' Bureau, Home Room Rep.

DAVID McNAB
Science
Amateur Radio Club, Science Club

JOHN MIILU
Math
Swim Team, Circle "B," Block "B," Rally Comm., Pod Staff

GEN MIZUHARA
Math, Mechanical Drawing
EDNA MONZON
Languages, Business
International Club, Swim Club, Drama Club
JEAN MOORE
Spanish
H-12 Treasurer, Pod Staff, Pod Sales, Home Room Rep.
JON MOORE
History, Math
Golf, Home Room Rep.

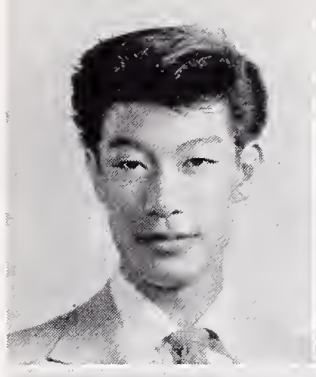

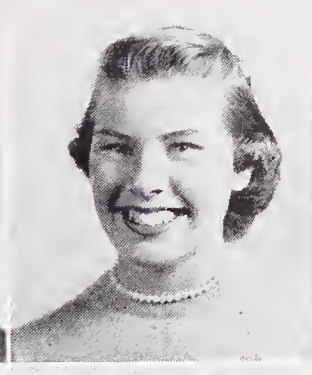
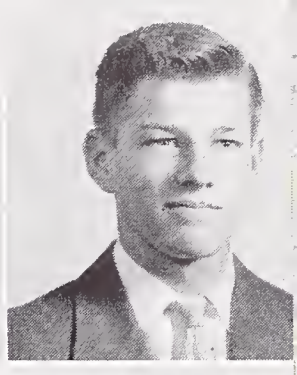

JANET MOSCHETTI
Spanish
Home Room Rep., GA Rep., Social Secretary, Senior Friend
JESS MOURA
Vocational Sheet Metal, Co-Op Working
RITA MARIMATSU
Math
Senior Friend, Home Room Rep., Pod Staff
SANDY NEALSON
Math, Language, History
L-11 Treasurer, H-11 Secretary, Yell Leader, BOC, Varieties, Jacket Staff

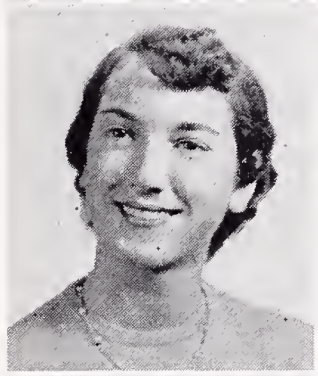
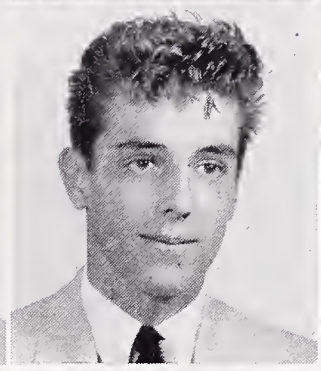
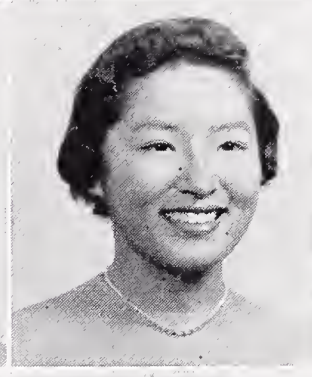

EDWARD NILSSON
History
EDWARD OBLETON
Math
Football, Basketball, Track
JUDY ODELL
Math
GA Treasurer, H-12 Social Sec., Varieties, Operetta, A Cappella, Jacket Staff, Senior Friend, Honor Society, Senior Play
CONLEY O'NEAL
Vocational Radio

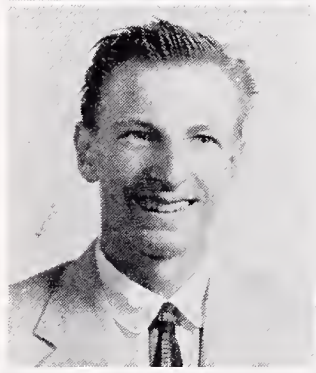
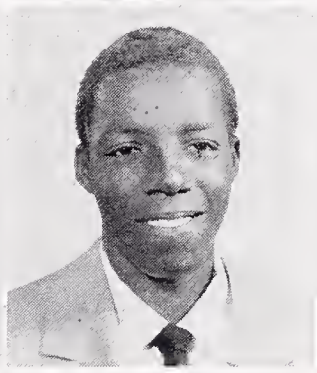
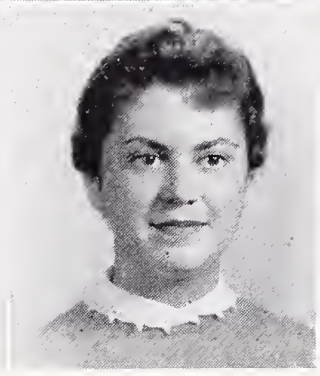
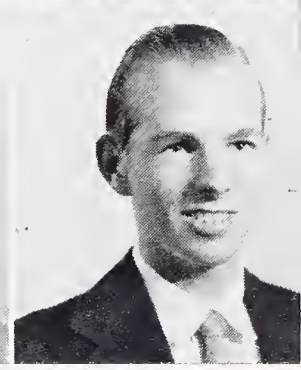

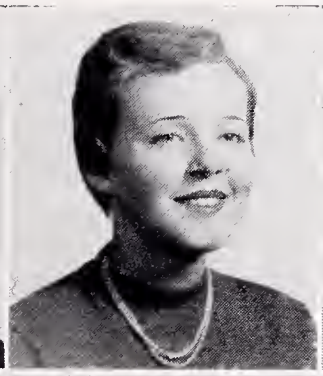
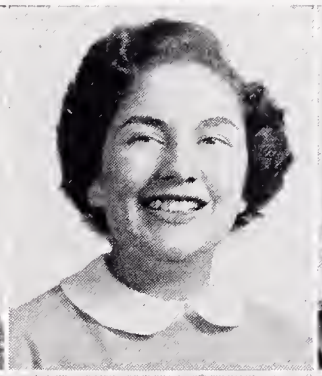

JOANE ORMONDE
Business, Homemaking
JOAN OSAL
Language
GA Council, Bowling Club, CSF, GAA, Orchestra
AUDREY OSTIC
Math
Tennis
*MAURINE OWEN
Youth for Christ Club President, Senior Friend, Honor Society, CSF

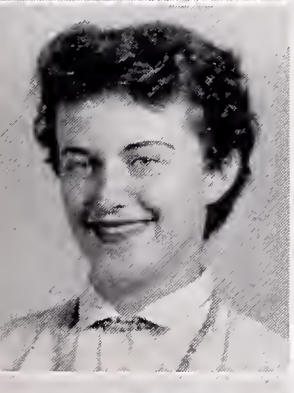

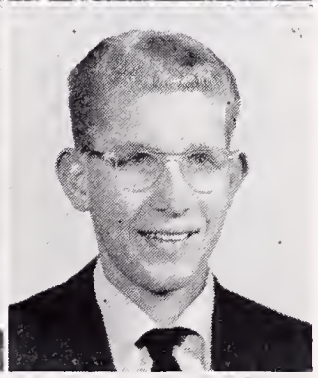

PATT PARKER
Bowling Club, Operetta, GA Rep., Home Room Rep.
JANET PEPPIN
History, Spanish
Home Room Rep., CSF, Honor Society, Varieties, Spanish Club, International Club
**BETTY PINNEO
Orchestra, Varieties, Operetta, Honor Society, CSF, Senior Friend
GARY POPE
Home Room Rep., Basketball

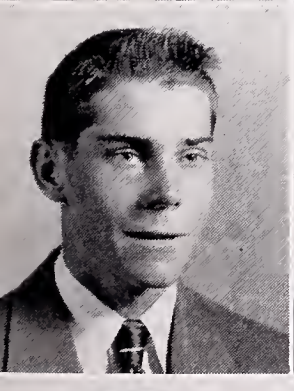
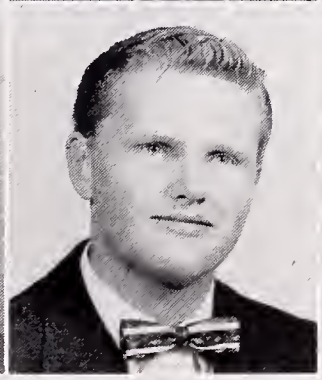
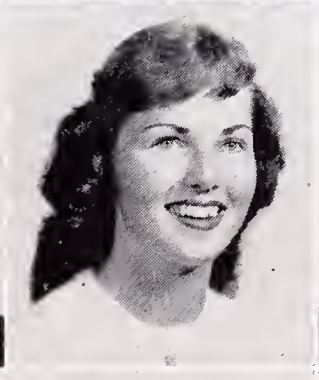
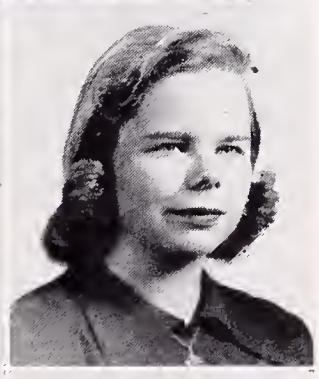

**VAL PRESCOP
Math
Home Room Rep., Rally Comm., Pod Staff, Honor Society, CSF, Track, Block "B"
JOHN RAUTIO
History, Woodshop
Football
LORRAINE REILLY
Math
Home Room Rep., Senior Friend, Swim Club
ROBIN RICH
Senior Friend, Varieties, Manuscript, Craft Club

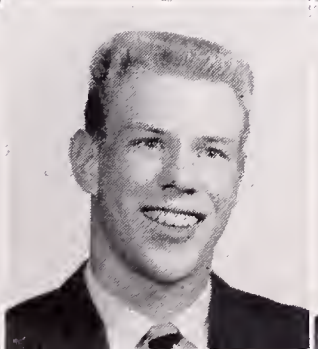

DONNA RITZMANN
Varieties, L-10 Social Secretary; Pompon Girl, Home Room Rep.
RUTH ROPINSON
CHARLES ROSE
Speakers' Bureau
*ELISABETH ROSENTHAL
History, Spanish
CSF, Honor Society, Bowling Club, Y-Teens, International Club, Pod Staff, Proctor

GRAHAME ROSS
Speakers' Bureau, Home Room Rep.
LOUISE MARIA ST. ANN
Business
Pod Staff, Pod Sales, GA Rep.
MARILYN SANDAU
Jacket Staff, Home Room Rep.
MARY SANTOS
Pod Staff

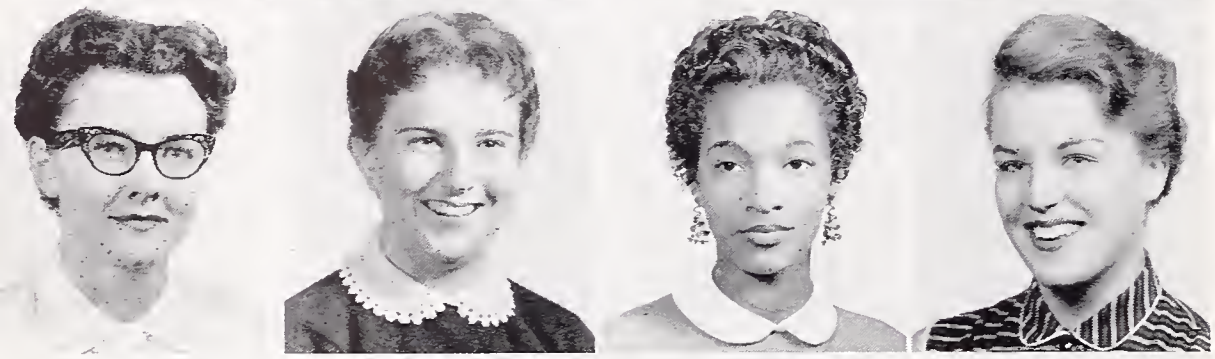

DOROTHY SCHAFER
Senior Friend, Honor Society, CSF
MARY SCHWAB
Spanish, History
Senior Friend, Pod Staff, Operetta, Varieties, Senior Play
BETTY JEAN SEALE
LEANNE SHEPARD
Math, Language
Spanish Club

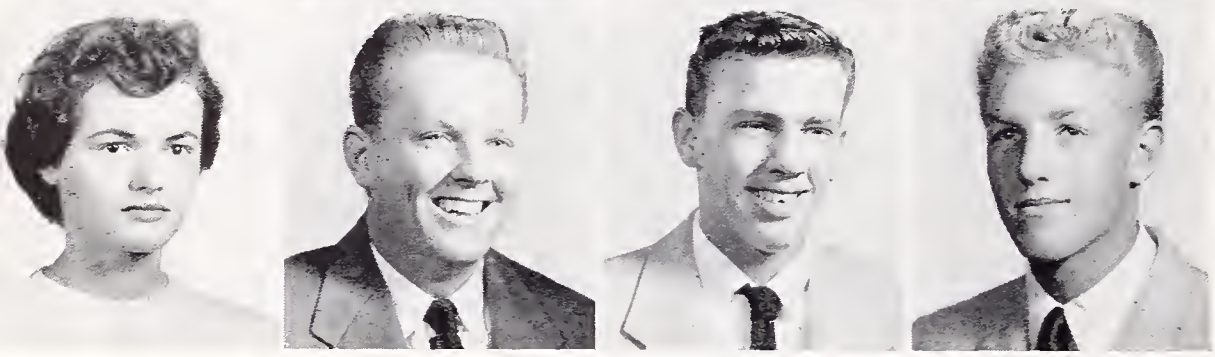

CARROLL SILVEY
Varieties, GA Rep., Home Room Rep., Jacket Staff
L. PAUL SIMPSON
Rally Comm.
JERRY R. SLAGLE
Shop
BOB SLEEPER
Swim Team, Rally Comm., Block "B," Circle "B"

MYRON G. SMITH
Math
Speakers' Bureau, Berkeley Hi-Lights, Rally Comm.
*JAMES M. SPITZE
Math
Pod Staff, Speakers' Bureau, Berkeley Hi-Lights, Honor Society, CSF
DONALD G. STRUBLE
Photography Club
PEARL JANET SWICEGOOD
Art, Business
Tennis Club

JIM TAKEFUJI
Math
"B" Basketball, Circle "B," Rally Comm., Home Room Rep.
ZEE ZEE TALBOT
Spanish
Operetta, Varieties, Senior Play, Honor Society, CSF, A Cappella
DAVIDA TAYLOR
Math, Language
Speakers' Bureau, Jr. Red Cross, Senior Friend, Operetta, Honor Society
ALLEN L. THOMAS
Math
Football, Rally Comm.

*GROVE THOMAS
Math
Pod Editor, Rally Comm., Speakers' Bureau, Berkeley Hi-Lights, Safety Council, Honor Society, CSF, Band
GARY THORLEY
Math
Varieties, Rally Comm.
SHIRLEY TORRES
Art, Business
KAREN TRICE
French
Jacket Staff, Senior Friend, Honor Society, CSF, Pod Staff, GA Rep.

MARY TUEMMLER
Spanish, Science
Senior Friend, Honor Society, CSF, Home Room Rep., Operetta, Varieties, Senior Play
MYRTLE M. TURNER
French
Pod Staff, Jacket Staff, A Cappella, Honor Society, Operetta, Senior Friend
ELEANOR UTHLAUT
Language
Operetta, Varieties, A Cappella, Honor Society, CSF, GA, Senior Friend
EIKO UYENO
Spanish
Home Room Rep., GA Rep.

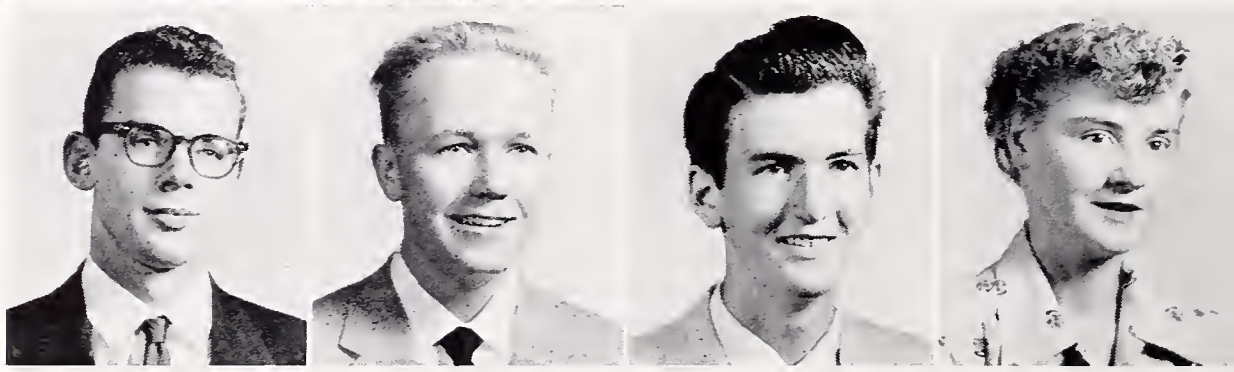

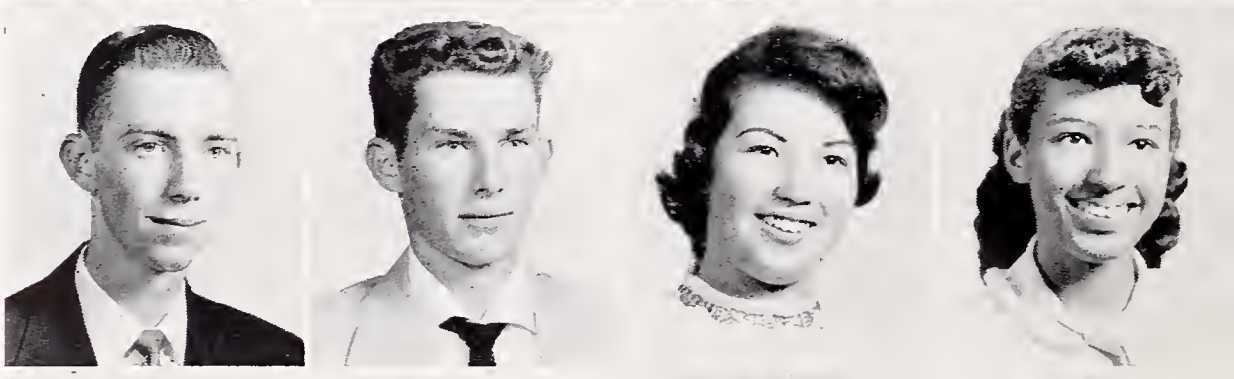

NADINE VANCE
History
Speakers' Bureau, GA Rep., Stage Crew, Leader's Club

LOVETTA VANDIVER
History
Speakers' Bureau, A Cappella

*VIRGINIA VITERO
Business
Senior Friend, Operetta, Varieties, Honor Society, CSF, Home Room Rep., Orchestra, Dance Club

SAM VIVIANO
Math
Basketball, Yell Leader, H-II Class President

GREGORY VOGE
Math, Science
Photography Club, Stagecraft, Tennis

*SUZIE VOGE
Math, Language
Honor Society, CSF, Operetta, Senior Friend, Pod Staff, GA Rep., Home Room Rep., Varieties

DAN WAGONER
Math, History
Track, Rally Comm.

PURCELL WASHINGTON
Business Administration
Baseball, Basketball, Home Room Rep., Rally Comm.

DAVID F. WEIR
Math

NORMAN WHITMIRE
History
Football

WAYNE WILCOX
Operetta, Varieties, A Cappella, Berkeley Hi-Lights, Rally Comm.

LOUISE WILLIS
Tennis, Club, Softball Club, Swimming Club

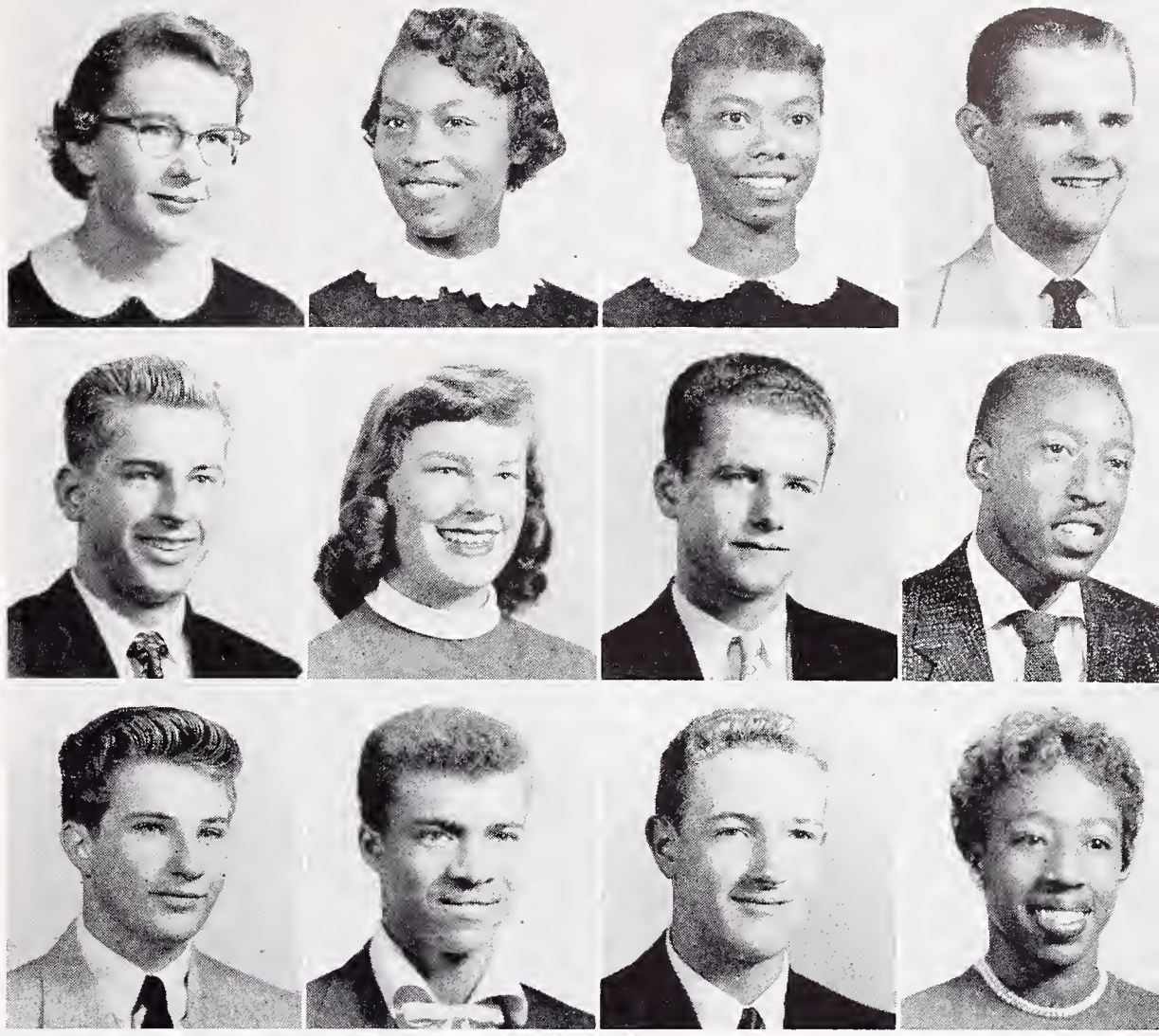

LIRMAR WILLIS
History
Football, Basketball, Swimming

PHYLLIS WILLIS
Math

ROSIALEIGH WILSON
History, French
Home Room Rep.

JOYCE DELORIA WINSTON
Art
Varieties, Stagecraft

GARY WOOD
Math
Student Body President, Track, Varieties, Home Room Rep.

HOWARD YAMAMOTO
Rally Comm., A Cappella, JV Football, Track

FUKUYO YOSHIMO
Math, History
CSF, Pro Musica, Home Room Rep., GA Rep.

CORNELIA YOUNG
Spanish, Math
Spanish Club, Swim Club

CHALICE YUEN
Language, Science
Home Room Rep., Pod Staff

RONALD A. ZOOK
Math
Stagecraft

THE SLOPE — A VERY BUSY PLACE BEFORE AND AFTER SCHOOL, AT NOON AND BETWEEN CLASSES.

LOWERCLASSES

CLASS OFFICERS

BILL VAUGHN ..... President
BOB McMANUS ..... Vice-President
PETE SCOTT ..... Treasurer
TERRY GARTHWAITE ..... Secretary
EMILY BUEL ..... Social Secretary

LOW TWELVE PRESIDENT'S MESSAGE

Next term will be our last at BHS. We have had five great terms, during which we have worked hard together in order to make our class one of the best ever to graduate from Berkeley High. We'll never forget our spectacular Soph Hop, or our popular Gremlins. Now let's make our last term our very best, by really helping the class council and our sponsors.

I have really enjoyed working with the class council and sponsors, and representing our entire class on the BOC. I want to thank all of you for your fine cooperation and support. Good luck and success to you all.

BILL VAUGHN
Low-12 Class President

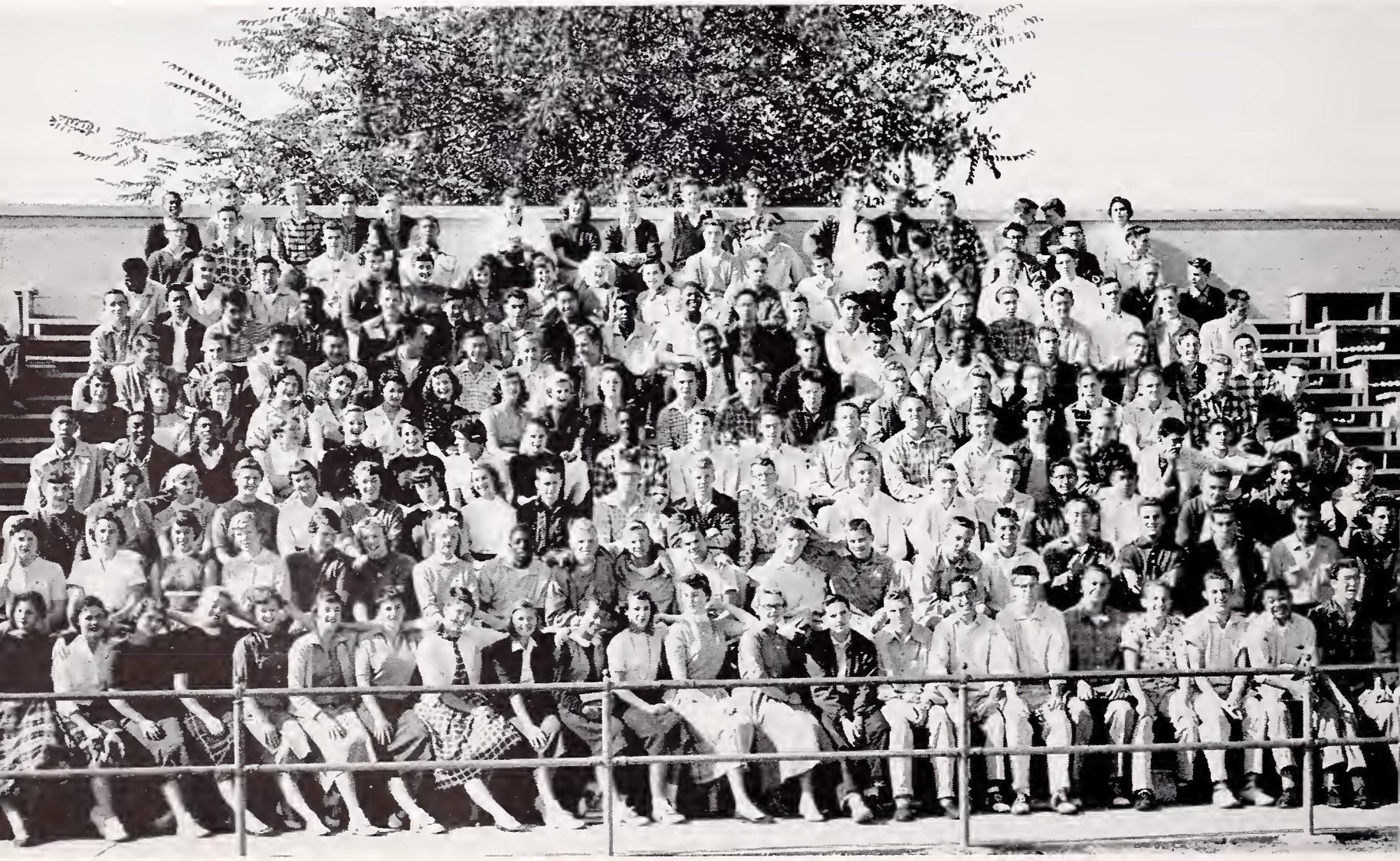

CLASS OFFICERS

BILL BLYTHE ..... President
GEORGE MILLER ..... Vice-President
EMILY HUNT ..... Secretary
JULIE BALE ..... Treasurer
JANE MISSLING ..... Social Secretary

HIGH ELEVEN CLASS PRESIDENT'S MESSAGE

As president of the H-11 class, I had a lot of work to do, and thanks to the assistance and support I received, much work was done.

The sale of "donut holes" on the Slope added much-needed money to the treasury.

The Sophomore-Junior Dance, an innovation this term, was a huge success. Our class sponsor, Mr. Marker, was of great assistance on every problem presented to him. Our thanks go to him.

I wish to thank everyone who helped make this an enjoyable term. I have appreciated being your president.

BILL BLYTHE
High-11 Class President

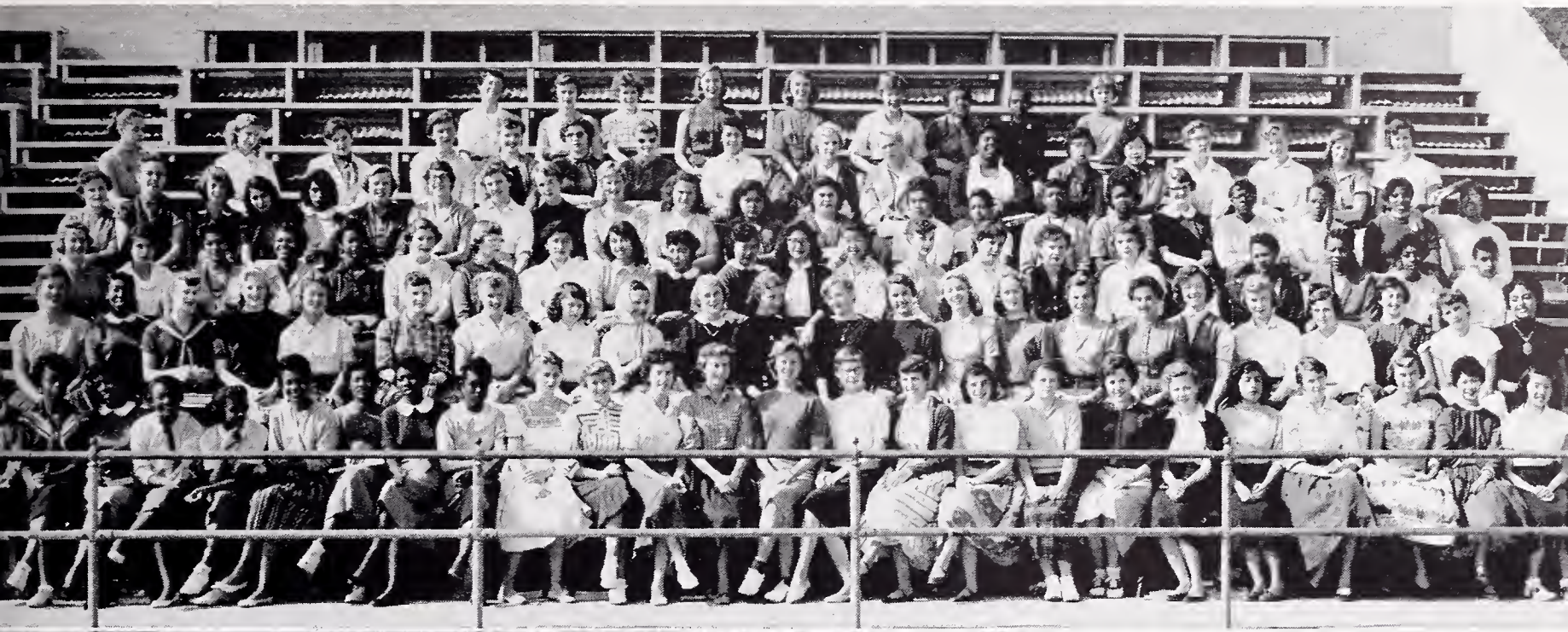

CLASS OFFICERS

RICKY GILBERT ..... President
CAROL IWATA ..... Vice-President
CAROL MOSCRIP ..... Treasurer
BRENDA LEE ..... Secretary
ANNA SHERRIFFS ..... Social Secretary

LOW ELEVEN CLASS PRESIDENT'S MESSAGE

Class cooperation and support in the projects we have undertaken, plus the help given us by Mr. Menken, our sponsor, has made my term as class president a pleasant and memorable experience. I am glad for the opportunity to thank everyone who participated in the various activities and who gave so willingly of time and effort.

It has been a privilege to work with the other class officers, the home room representatives, and to be a member of the BOC. I appreciate the confidence of all those who made this possible.

RICKY GILBERT
Low-11 Class President

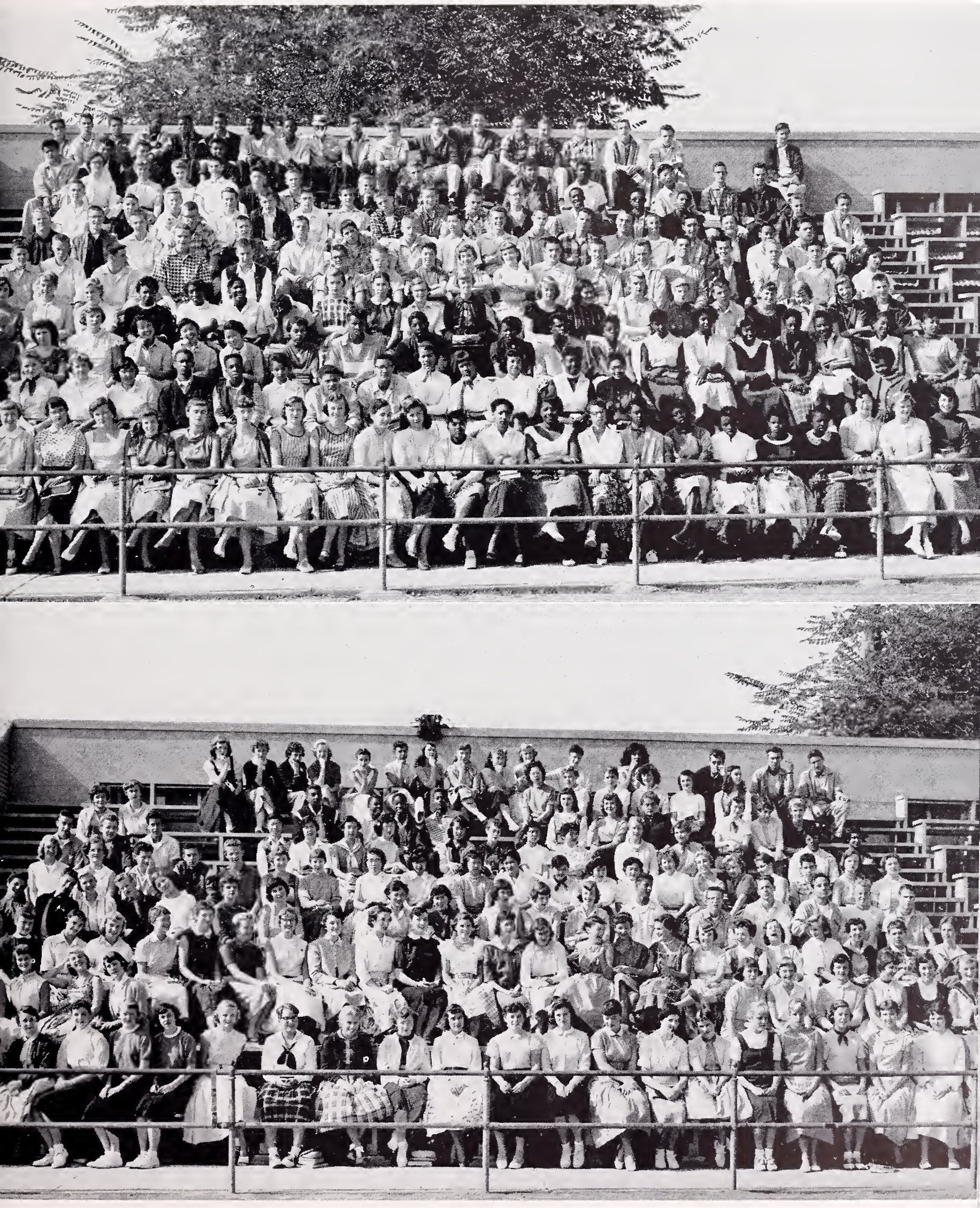

CLASS OFFICERS

PETER GREEN ..... President
TAMARA TAYLOR ..... Vice-President
JUDY BURTON ..... Secretary
NANCY HACK ..... Treasurer
BARBARA WHITBY ..... Social Secretary

HIGH TEN CLASS PRESIDENT'S MESSAGE

First of all, I would like to thank the High Ten class; it has been terrific. Thanks also to all the class sponsors, and to all class officers who have given so generously of their time. This term has been a very successful one for all of us. I am thankful for this wonderful opportunity. Thank you, and good luck.

PETER GREEN
High-11 Class President

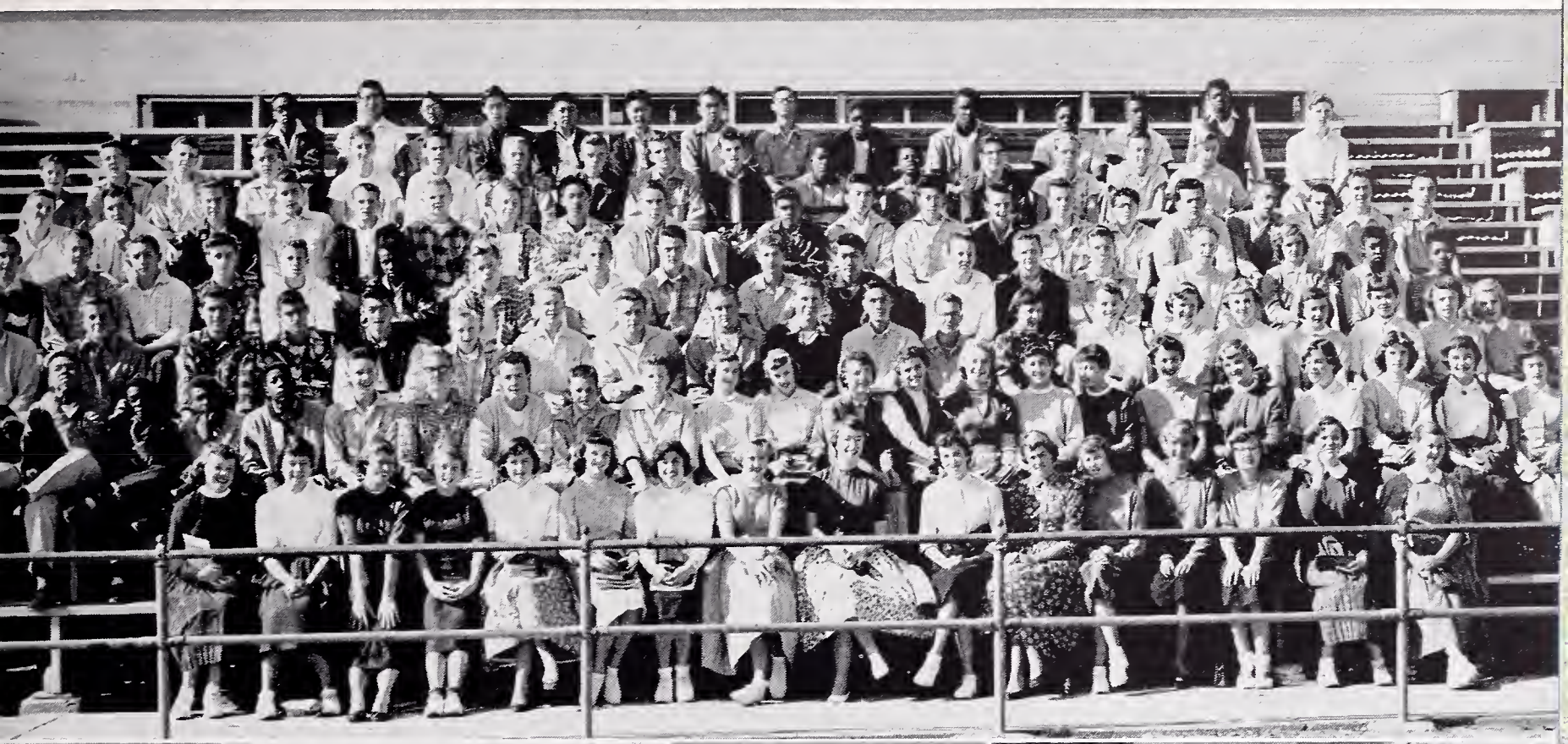

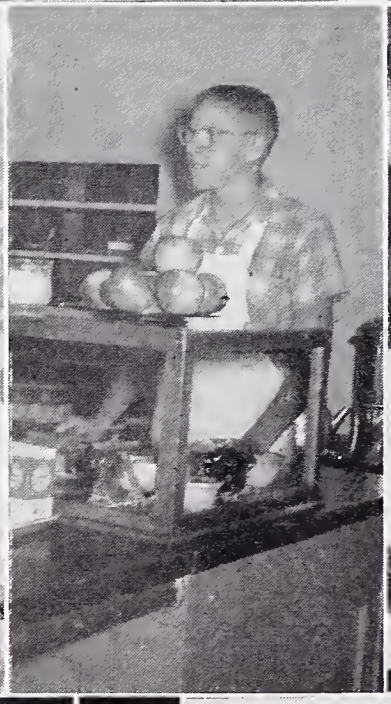

CLASS OFFICERS

STEVE CHANDLER ..... President
KEITH ROBINSON ..... Vice-President
SANDY GARDINER ..... Secretary
DICK RAHM ..... Treasurer
MARY HIGGS ..... Social Secretary

LOW TEN CLASS PRESIDENT'S MESSAGE

The Low Ten, this year, is the biggest class that BHS has ever had. By its participation in sports, the Varieties, and by its membership in various clubs, it has shown that it is one of the best. The success of the Low Ten is due to the spirit of the members of this class, and I would like to express my thanks to all of you.

I am certain that if you continue this spirit and enthusiasm through the remaining years, we will become one of the best classes ever to be graduated from Berkeley High.

I would also like to thank our class sponsor, Mr. Vivrette, the class officers and home room representatives for their tremendous help in making this term a real success. It has been an honor and privilege to serve you—one I will never forget. Thank you for giving me this opportunity.

STEVE CHANDLER
Low-10 Class President

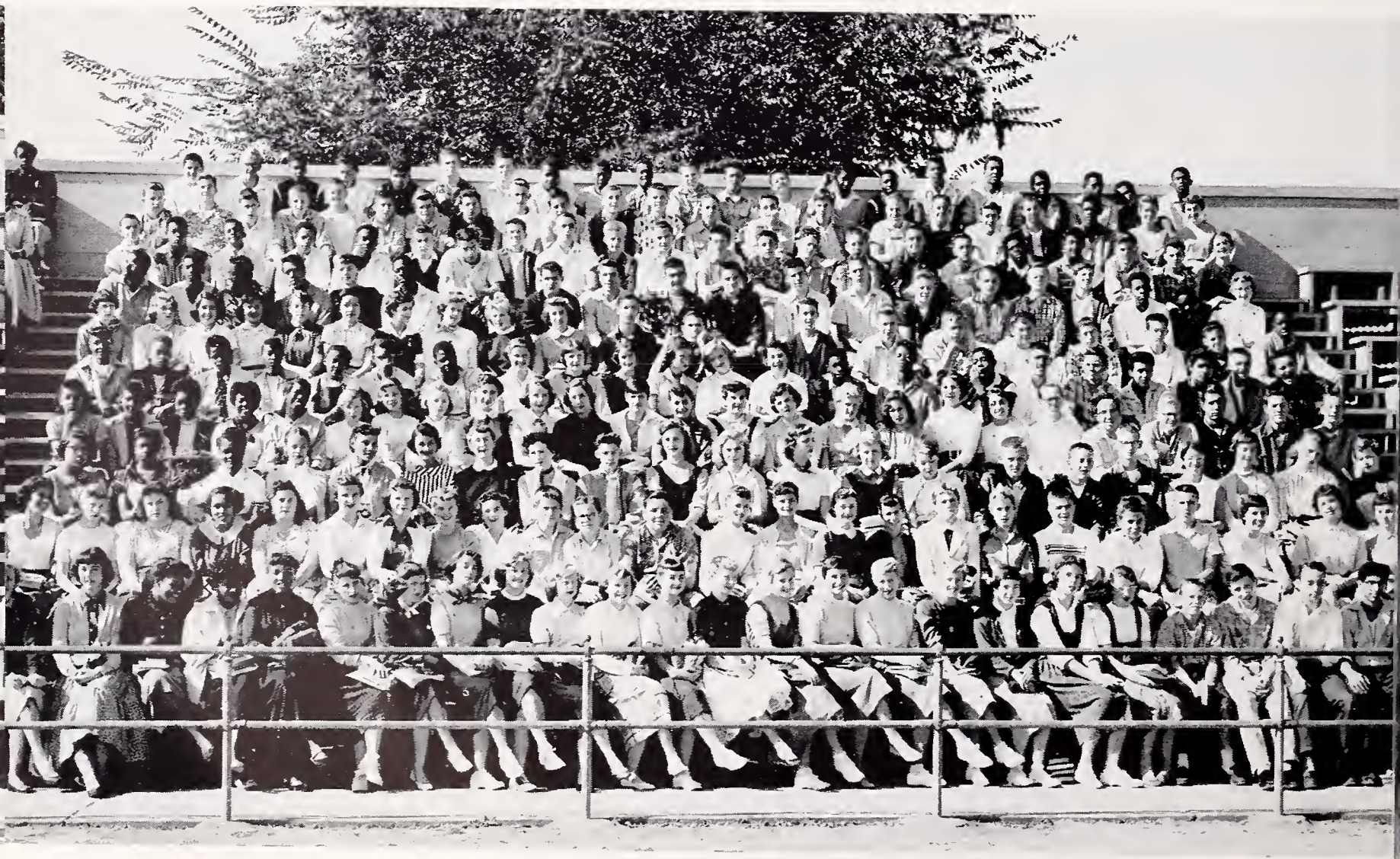

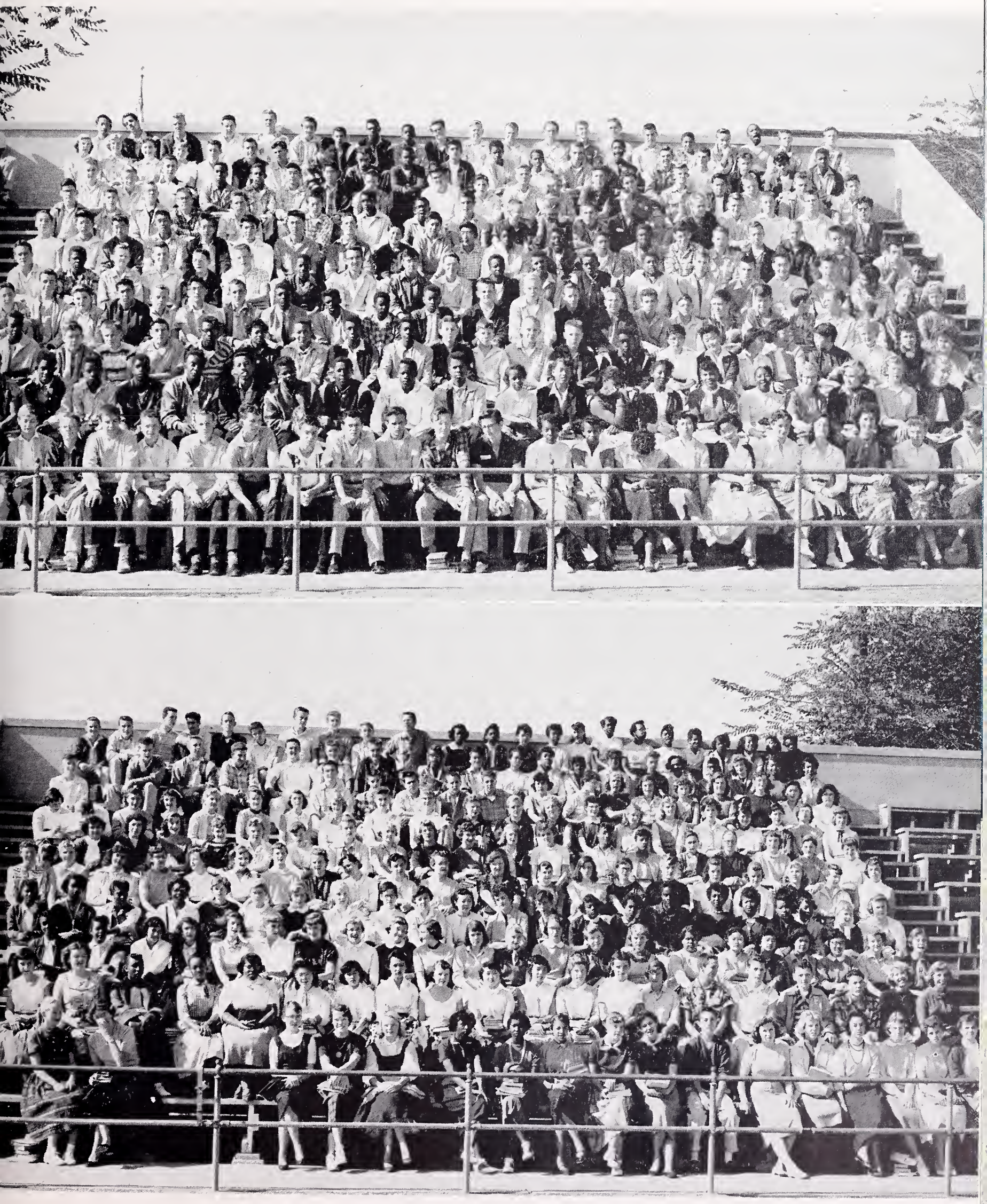

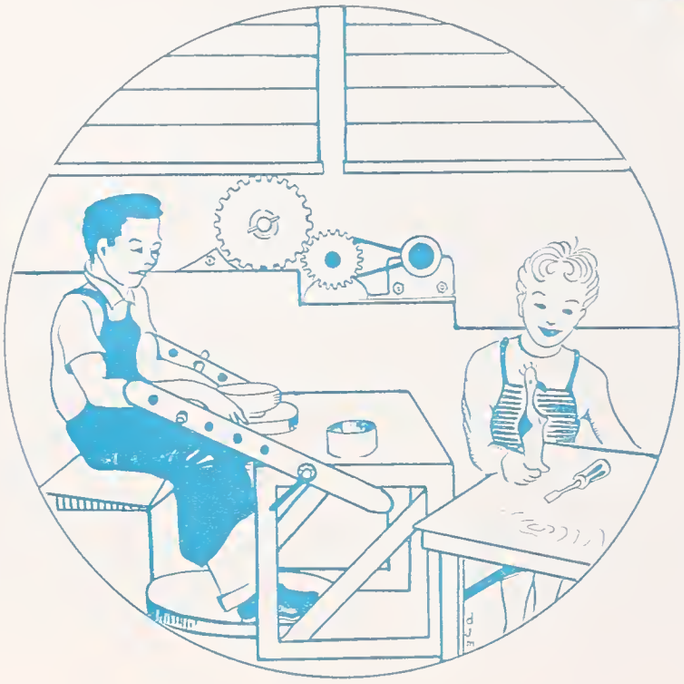

ON THIS PRESS STUDENTS PRINT THE JACKET.

VOCATIONAL

AND ACADEMIC CLASS SCENES

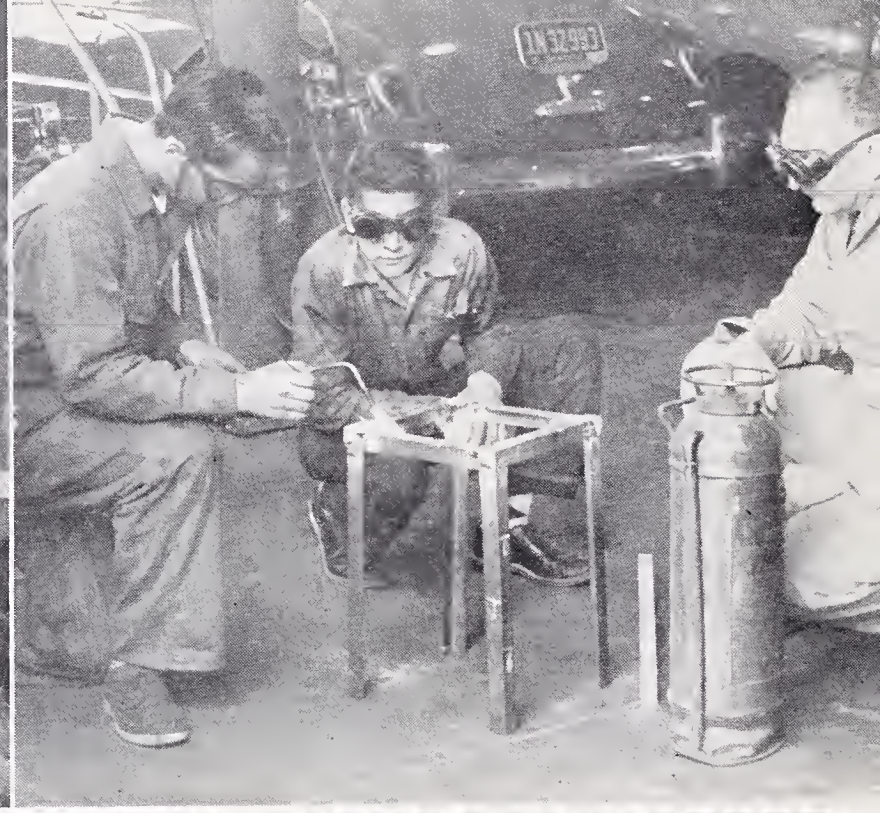

In
Radio,
Machine Shop,
Mechanical Drawing,
Auto Shop,
Woodshop
and
Sheetmetal Shop
classes
students learn
valuable skills.

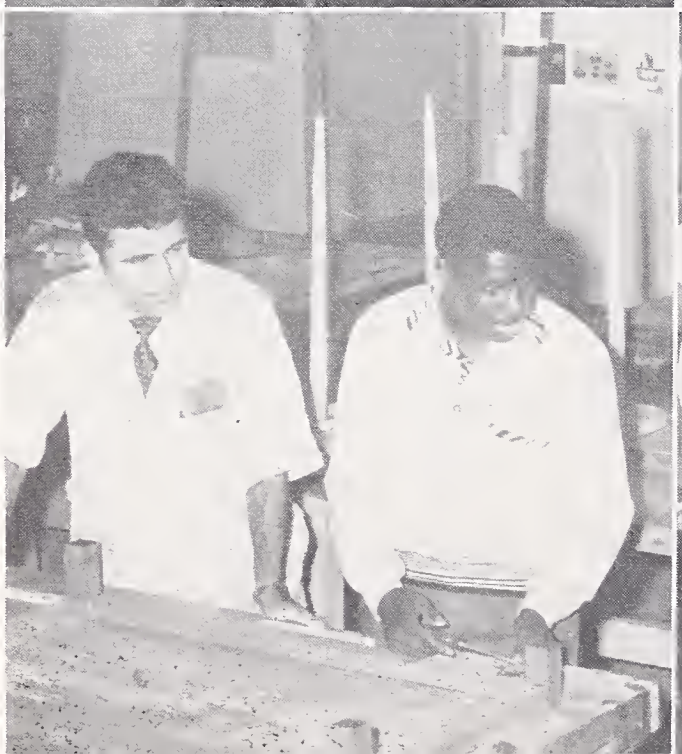

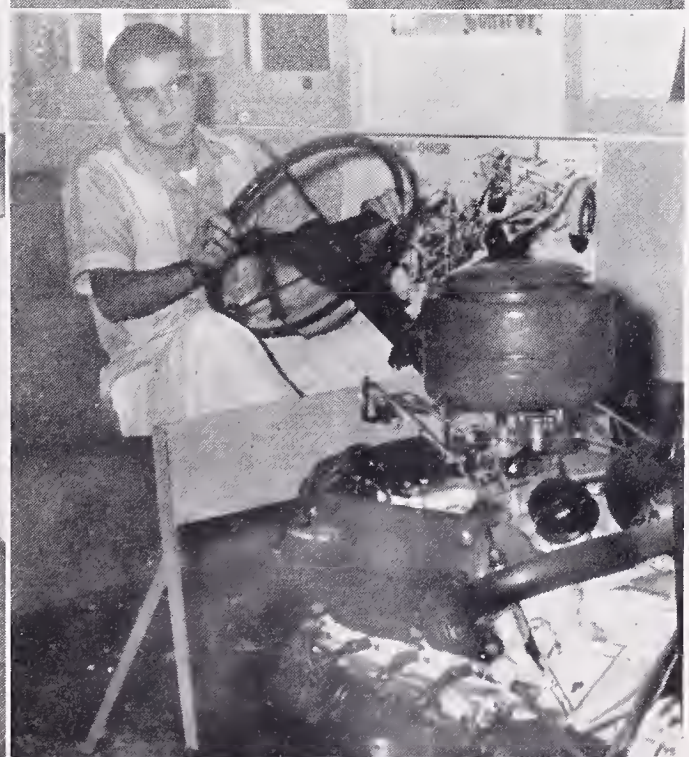

On this page,
students in
Home Economic
Classes
Print Shop,
Typing classes,
Reading Workshop,
Driver Training groups,
and in
Driver Education
classes
are pictured
at their trade
—Learning.

In ceramic and various art classes, and in laboratories, BHS young people grow in vocational and avocational skills.

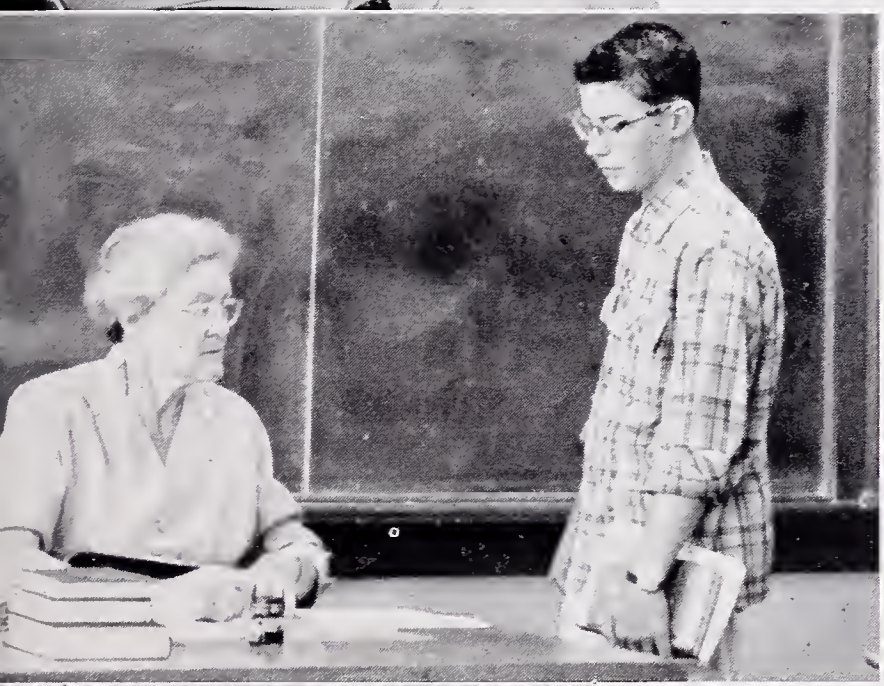

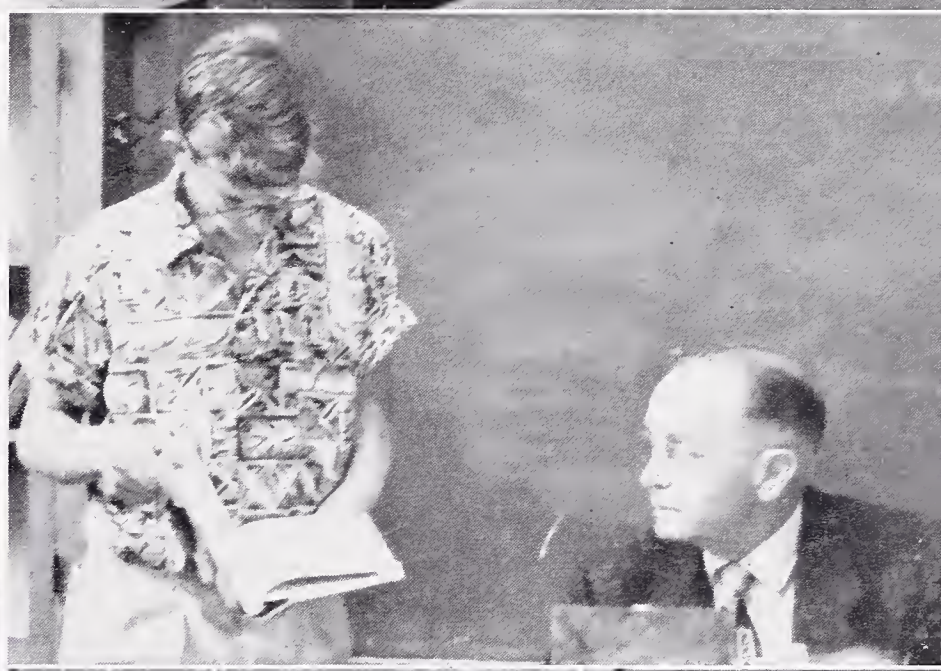

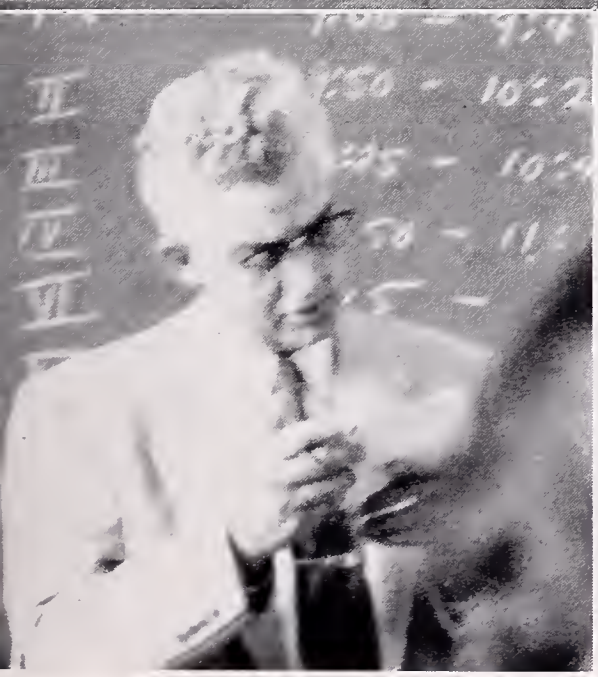

Dance Band practices in various combinations.

Mathematics, English and Physics classes are in session.

Library Proctors, Projectionists, members of the Jacket Staff, and the Band, the Office Practice group which assists the Jacket Staff, and the Proctors and Secretaries in the Main Office—all are important parts of Berkeley High.

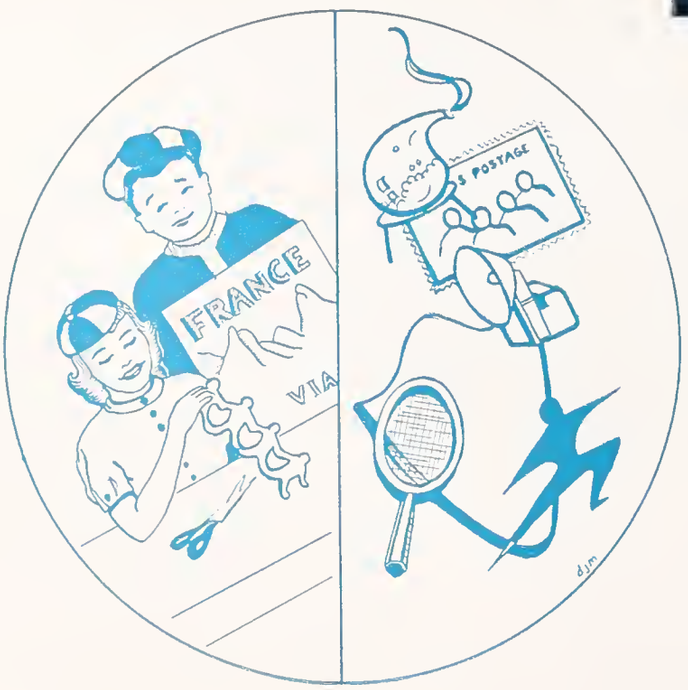
FRANCE
VIA
S POSTAGE
djm

MEMBERS OF THE SAILING CLUB READY FOR A SESSION AT THE YACHT HARBOR.

CLUBS

PRO MUSICA

Mrs. O'Neill ..... Sponsor
Martha Harrison ..... President

MASQUERS

Mrs. Schwimley ..... Sponsor
Ricky Gilbert ..... President

STAGECRAFT CIRCLE

Mr. Patterson ..... Sponsor
Peter Baker ..... Stage Manager

MATH CLUB

Mr. Akey ..... Sponsor
Walter Groch ..... Secretary

CRAFT CLUB

Mrs. Lawson ..... Sponsor
No officers

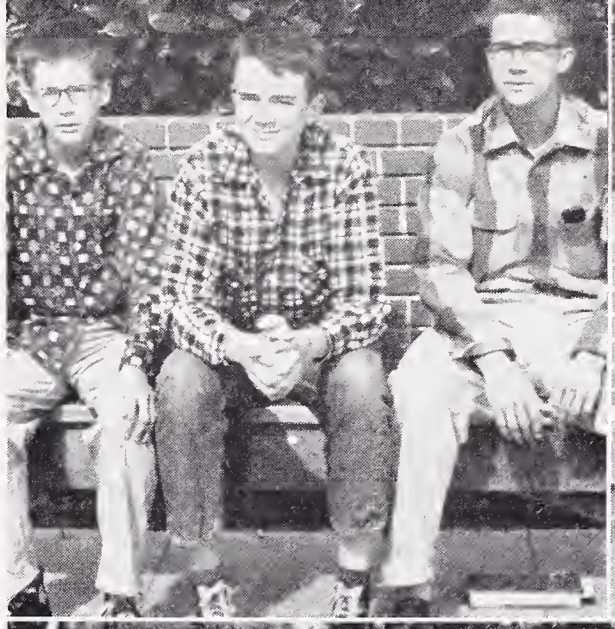

INTERNATIONAL CLUB

Mr. Kowalski ..... Sponsor
Roberta Bell ..... President

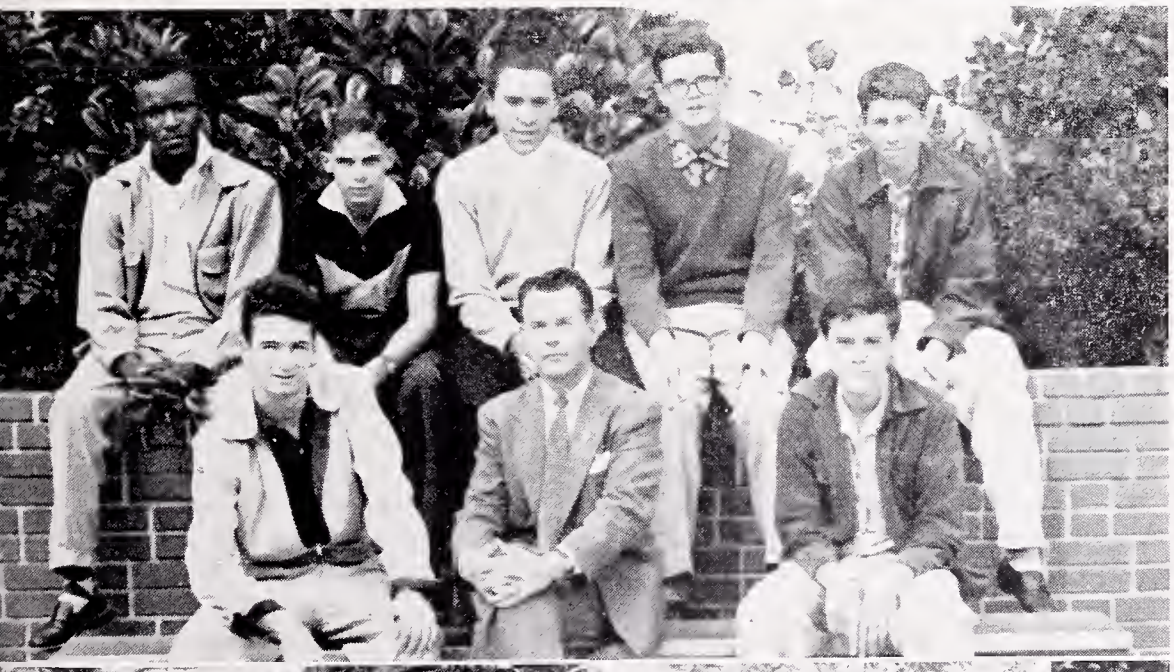

SAILING CLUB

Mr. Stout ..... Sponsor
Mike Bradley ..... President

FUTURE HOMEMAKERS OF AMERICA

Carole Lewis ..... President

BEN FRANKLIN CLUB
Mr. Waltz ..... Sponsor
Ray Dalton ..... President

PHOTOGRAPHY CLUB
Mr. Cummins ..... Sponsor
Don Furazawa ..... President

CHESS CLUB
Mr. Fiedler ..... Sponsor
Ben Carter ..... President

ELECTRONICS CLUB
Mr. Miller ..... Sponsor
John Loram ..... President

EL CLUB ESPANOL

Mr. Asturias ..... Sponsor
Ann Yarwood ..... President

BOWLING CLUB

Mr. Shrump ..... Sponsor
Mike Walton ..... President

MANUSCRIPT CLUB

Miss Harwood ..... Sponsor
Carol Brownell ..... President

SCIENCE CLUB

Mr. Van Waynen ..... Sponsor
Gary Ackers ..... President

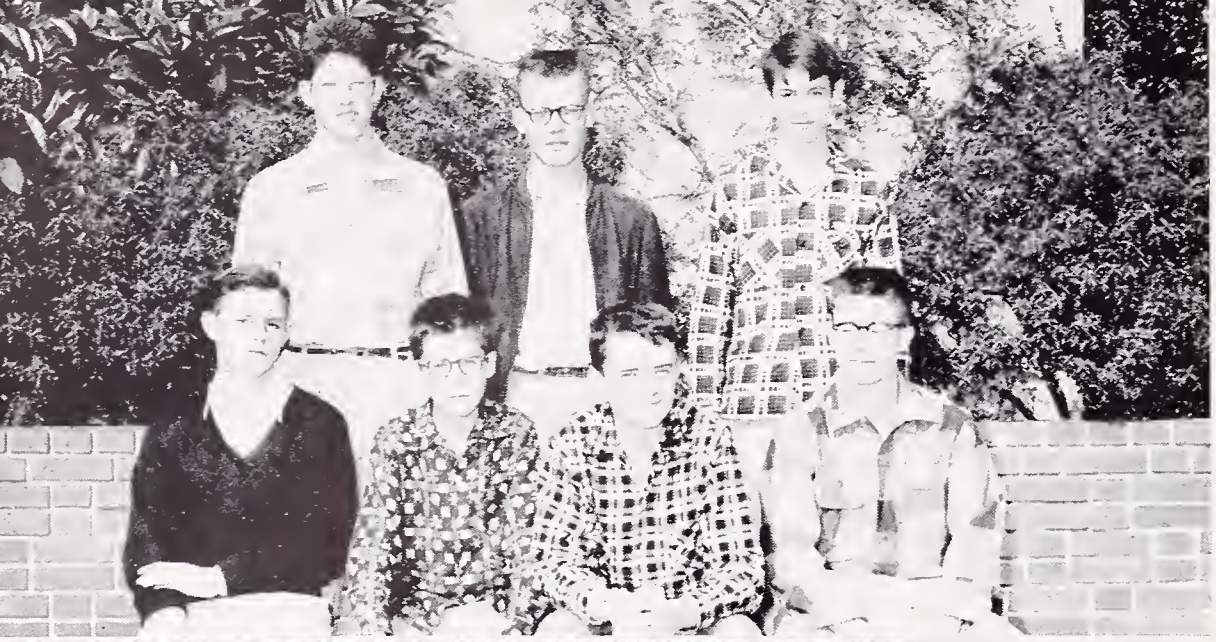

MAGIC CLUB
Mr. Anderson .....Sponsor
Alex Moorehead .....President

STAMP AND COIN CLUB
Mr. Robin, Mrs. Wellers.....Sponsors
Richard Aoki .....President

PREMED CLUB
Mr. Carr .....Sponsor
Terry Horner .....President

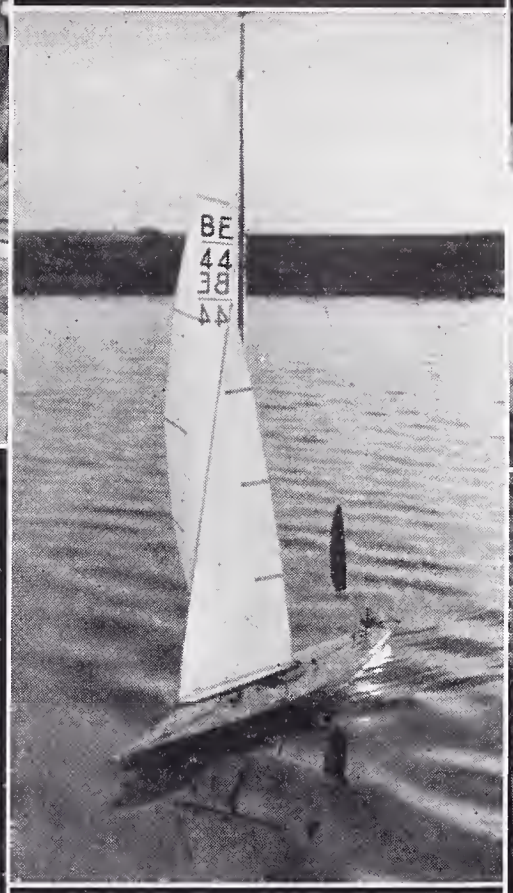
BE
44

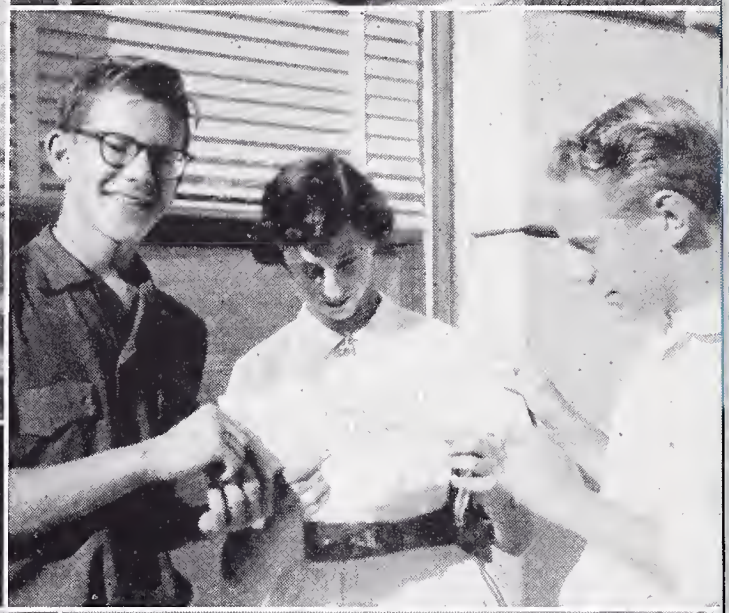

307
GAA
BHS
B

THE GIRLS' ASSOCIATION DANCE — A GIRL ASK BOY AFFAIR — "AFTER DARK."

ORGANIZATIONS

GIRLS' ASSOCIATION

BARBARA BOYCE
President

I've always heard that, "all good things must have an end," and unfortunately I'm now forced to realize this. It's been so much fun working as GA president that I hate to see this term end.

I've come to know the true significance of our motto "Friendship and Service" around which all our activities were planned.

The ardent enthusiasm with which the girls supported the GA helped to make our activities successful. Our dance, "After Dark," sold out to a capacity crowd. The other GA activities which highlighted this term were the Low-10 and New Girls' Welcome, the All Girls' Assembly, the Senior Farewell, and who could forget the Lollypops?

All this wouldn't have been possible without the help of my diligent officers—Eleanor, Pat, Cheryl, and Dagmar. To our sponsor, Mrs. Ulry, and those on the faculty who supported our functions, I owe my deepest thanks and appreciation.

In closing, I'd like to extend my gratitude to all the girls for a truly wonderful term and an experience that I will treasure always.

BARBARA BOYCE
GA President

ELEANOR UTHLAUT
Vice-President

PAT HOLLAND
Secretary

DAGMAR GIVANT
Social Secretary

CHERYL OLSEN
Treasurer

MRS. ULRY
Sponsor

12th Grade

11th Grade

10th Grade

GA COUNCILS

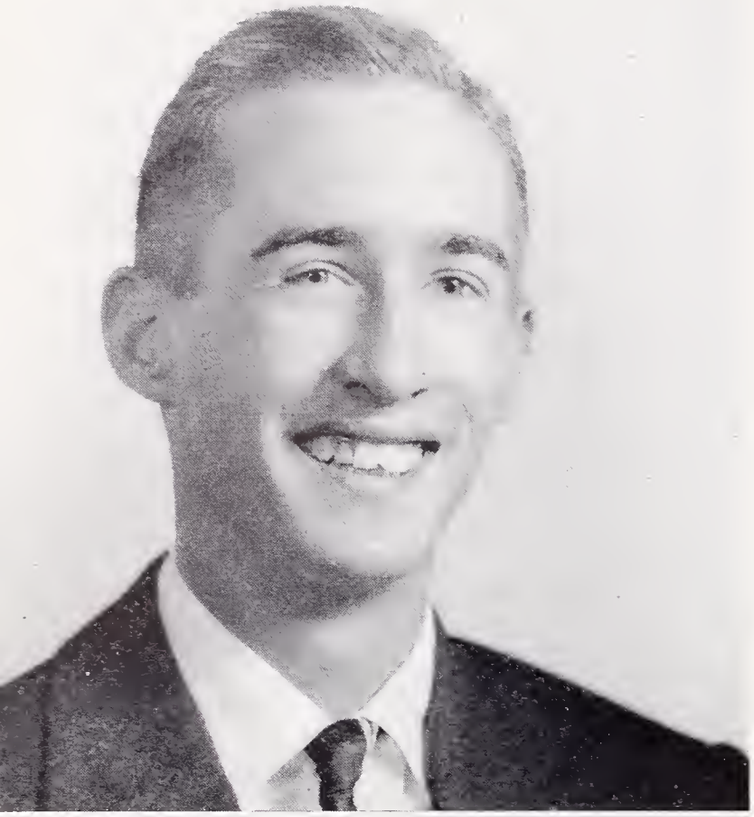

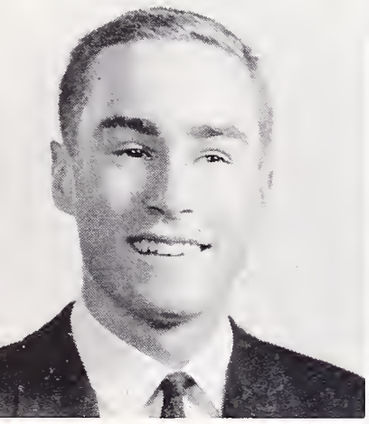

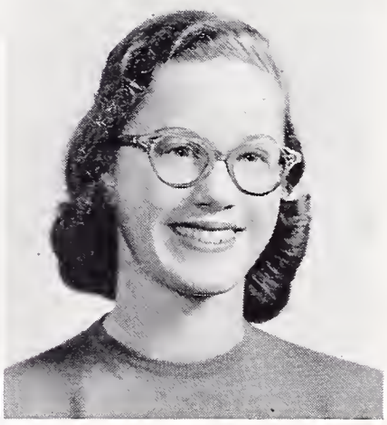

PETE HERB
President

STEVE VAUGHAN
Vice-President

CAROL BROWNELL
Secretary-Treasurer

HONOR SOCIETY

With a membership which totals 255, over ten per cent of the entire student body, the Honor Society ends another eventful term.

Late in the year, we joined the CSF in planning a field trip through the steel plant in Pittsburg. On this day, the members also enjoyed their annual picnic which was held in conjunction with the trip.

We made money four different ways for the semi-annual scholarships which the Honor Society gives to worthy seniors. First, and most productive, was hat checking at the Community Auditorium. The other three were a fudge sale on the Slope during election week and concessions at Fun Nite and at basketball games.

Credit must be given to the other officers whose work deserves gratitude: Steve Vaughan, Carol Brownell, Lynn Cathcart, and Lucy Ratcliff. Special thanks for a job well done must go to our hat-check chairman, Sonja Hoff. Of course, without our unequalled sponsor, Miss Nova Bartlett, this term would not have been the success, nor the fun, that it was.

It is traditional for the president to say thanks in the last paragraph and I'm not one to break tradition, so . . . Thanks to everyone in the Honor Society for backing our organization. Thanks also for letting me serve as your president, a privilege I will long remember.

PETE HERB
Honor Society President

CALIFORNIA SCHOLARSHIP FEDERATION

This semester CSF was able to take part in many activities. Of particular interest was a trip to Antioch, California, to see the steam generating plant in operation there. The Pacific Gas & Electric Company kindly offered to take 110 members of CSF on a guided tour through their installation, one of the largest in the state.

To raise money for our treasury, CSF obtained a concession to sell apples at noontime, and, together with the Honor Society, ran a booth at Fun Nite.

Much credit must be given to our capable officers, Suzie Voge and Suzan Ide who, as vice-president and secretary-treasurer, were of great assistance this semester. And, of course, I cannot extend enough gratitude to our sponsor, Miss Nova Bartlett, for her invaluable work in making CSF a going organization. Finally, had it not been for the wholehearted cooperation shown by the members of the CSF in supporting our various functions, it would have been quite impossible to make any progress. I am deeply grateful for having been given the honor of serving as this term's CSF president. Best wishes to you all in the future, and again, many thanks.

JEFF HORNER
CSF President

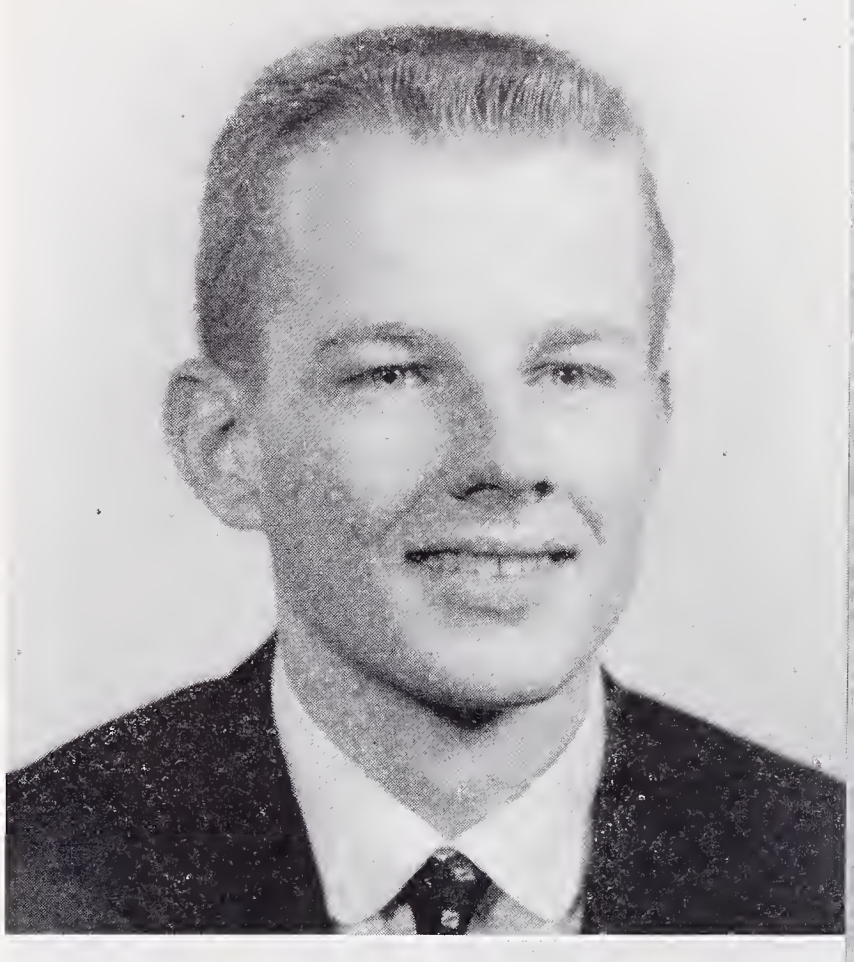

JEFF HORNER
President

SUSIE VOGE
Vice-President

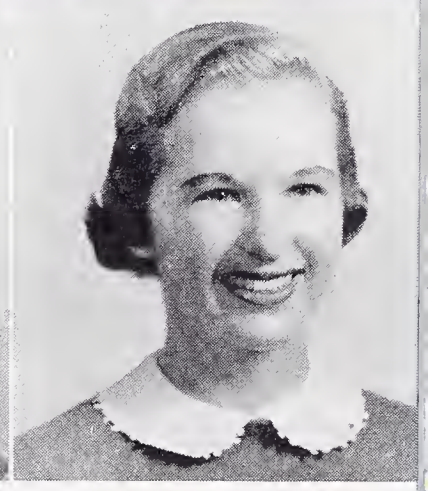

SUSAN IDE
Secretary-Treasurer

SEALBEARERS

FRONT ROW, left to right: Terry Horner, Susan Ide, Carol Borwnell, Susan Smith, Miss Bartlett, Dagmar Givant, Margaret Dickie, Ann Roper, Roberta Bell, Catherine Houdek. BACK ROW: Nancy Loomis, Ronald Uyeyama, Jim Spitze, Tom Engelsing, Tom Thurmand, Mike Stewart, Chapman Dix, Mike Ritchie, Louise Dunlap.

SPECIAL PRIVILEGE SEALBEARERS

LEFT TO RIGHT: Betty Pinneo, Val Prescop, Barbara Boyce.

HONOR SOCIETY AND CSF OUTING

FRONT ROW, left to right: Clinton Hilliard, Byron Gavrilis, Val Prescop, Terry Horner, Dave Mathis, Dick Dutton, Rich Kempf, Dick Kennon, Gary Thorley, Paul Krahenbuhl, Myron Smith, Grove Thomas. SECOND ROW: Mr. Nealson, Ray Massaro, Alan Heskin, Pete Domoto, Rod Harris, Bob Chiappone, John McKissick, James Camell, Bob Sleeper, Allan Thomas, Paul Fitzgibbons, John Miilu, Peter Ambler. THIRD ROW: Keyoshi Endow, Don Furazawa, Wayne Wilcox, Howard Yamamoto, Dick Bower, Chuck Hansen, Claude Hutchinson, Paul Simpson, Tony Matsumoto, Howard Lambert, Jeff Horner. BACK ROW: Jim Takafuji, Solomon Crawford, Norman Whitmore, Ken Bourgault, Jim Krebiel, Don Bishop.

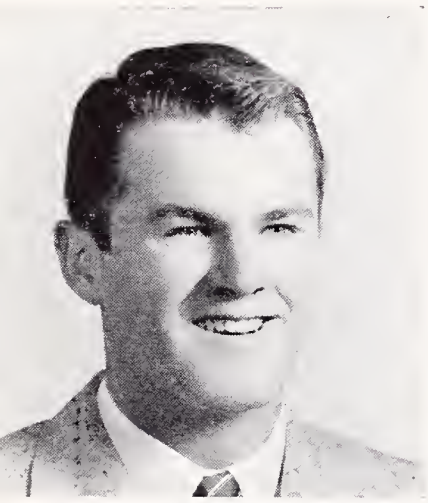

DICK DUTTON
Chairman

RALLY COMMITTEE

It has been an honor and a privilege to be chairman of the Rally Committee and associate with these wonderful fellows.

This has been the largest Rally Committee in the history of Berkeley High. Consequently, we have been active in many school functions, such as football, basketball, rallies, aside from our regular duties. In addition, we sold soft drinks at dances. This term, we were invited to Rally Day at the University of of California by their Rally Committee. It was very interesting and informative.

I would like to thank Mr. Nealson, whose advice and aid were invaluable. I would also like to thank the assistant chairmen, Rich Kempf, Rod Harris and Dave Mathis, who have been very helpful in making this term so memorable.

With this term drawing to a close, I wish every member of the Rally Committee all the success possible.

DICK DUTTON
Chairman

FRONT ROW, left to right: Robin Rich, Jan Moscetti, Virginia Horning, Anne Faulkner, Mary Schwab, Virginia Vitero, Davida Taylor, Karen Trice. SECOND ROW: Eleanor Uthlaut, Audrey Biscay, Maureen Owen, Liz Dobbins, chairman; Judy Odell, assistant chairman; Betty Pinneo, Shirley Foo, Myrtle Turner, Dolores Malloy. BACK ROW: Jolene Allessandro, Lorraine Reilly, Betty Sue Gee, Rita Naramatsu, Anne McKinney, Tanya Johnson, Suzie Voge, Mary Tuemmler, Sandra Gustavson, Dorothy Shaefer, Mrs. Ulry, sponsor.

SENIOR FRIENDS

This term 31 girls have worked to uphold the motto of the Senior Friends, "Friendship and Helpfulness."

The main responsibility of the Senior Friends, which upholds the "friendship" part of the motto, is meeting and helping new girls become familiar with BHS. Each Senior Friend is given a list of new girls, whom she meets and helps in every possible way. She explains the various activities to the new girls, and introduces them to other students in their grade.

Besides promoting friendship, the Senior Friends donate many hours of "helpfulness" to BHS. They have taken cafeteria duty, served at the PTA dinner, ushered at the Spring Graduation, the Varieties, and at several other performances in the Community Theater, sold Christmas cookies on the Slope, and assisted others whenever they were called upon to do so.

I would like to take this opportunity to thank our sponsor, Mrs. Ulry, for her help and guidance throughout the term. My sincere thanks also go to my three assistant chairmen, Karen Cox, Nancy Honeychurch, and Judy Odell, and all the other Senior Friends who have helped to make this term so successful. It has been a privilege and a pleasure to serve as your Senior Friend chairman.

LIZ DOBBINS
Chairman

LIZ DOBBINS
President

TOP POD SALESMEN
FRONT ROW, left to right: Emily Hunt, Frances Suziki, Carol Moscrip. BACK ROW: Jim Elkins, Grove Thomas, Les Rountree.

POD STAFF

EDITOR, Grove Thomas. ASSOCIATE EDITORS, Terry Horner, Virginia Vitero. SENIOR PICTURE EDITORS, Mary Lynn Gash, Don Furuzawa, Pat Holland, Nancy Honeychurch, Suzie Voge, Jean Moore. GROUP PICTURE EDITORS, Laura Biagi, Julia Harmon, Ingrid Oldenberg, Midge Schwab, Chalice Yuen. COPY EDITORS, Pete Ambler, Margaret Gardner, Betty Gee, Mary Jane Lose, Tom Medlin. MAKE-UP EDITORS, Rita Narimatsu, Barbara Atkins. SPORTS EDITOR, John Miilu. SALES MANAGER, Pete Domoto. ASSISTANT SALES MANAGERS, Byron Gavrilis, Dick Dutton. SENIOR SALES ADVISORY COMMITTEE, Mary Santos, Bonnie Hebert, Sandy Nealson, Liz Rosenthal, Louise St. Ann, Carmen Bernardino, Pat Bell, Karen Trice, Myrtle Turner, Lilani Lasarte, Jim Spitz, Val Prescop. ART EDITORS, Dolores Malloy, Wayne Lee. PHOTOGRAPHERS, John Bingham, David Poe.

SALES COMMITTEE

FRONT ROW, left to right: Nancy Loomis, Janet Suzuki, Terry Garthwaite, Dagmar Givant. SECOND ROW: Chuck Hansen, Allen Unsworth, Karen Trice, Don Wegars, Bill Dillon, Bonnie Hebert, John Bingham, Judy Odell, Sandy Nealson, Steve Vaughan. THIRD ROW: Terry Whitehand, Susan Smith, Janet Dempster, Janey Coughran, Liz Dobbins, Carol Silvey, Ann Ruggeri, Nancy Honeychurch, Myrtle Turner, Mrs. Wales. BACK ROW: Ronald Lai, Betsey Schaefer, Ann Roper, Herb Lifchetz, Kirke Wilson.

JACKET STAFF

Editor-in-Chief ..... Bonnie Hobert

Associate Editors ..... Judy Odell, Don Wegars, Bill Dillon

News Editor ..... Karen Trice

News Staff ..... Susan Smith, Liz Dobbins, Ann Ruggeri, Carol Silvey, Betsey Schaefer

Feature Editor ..... Sandy Nealson

Feature Staff ..... Myrtle Turner, Terry Whitehand, Nancy Honeychurch, Dagmar Givant

Sports Editor ..... Steve Vaughan

Sports Staff ..... Kirke Wilson, Nancy Loomis

Exchange and Publicity ..... Allen Unsworth (in charge), Ann Roper, Janey Coughran, Terry Garthwaite

Advertising ..... Chuck Hansen (in charge), Janet Dempster, Herb Lifchetz

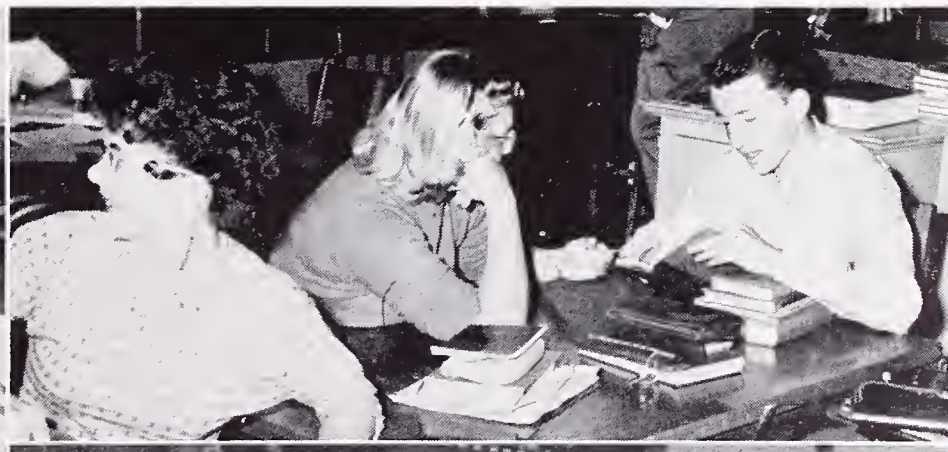

BERKELEY HI-LIGHTS
FRONT ROW, left to right: Jeff Horner, Sandy Reed, Bonnie Hebert, Terry Horner. BACK ROW: Wayne Wilcox, Myron Smith, Jim Spitz, Grove Thomas.

SPEAKERS' BUREAU

The Speakers' Bureau is composed of 54 members this term, one of the largest groups of speakers in the history of the school. Continuing in its established tradition of service to school and community, the bureau has sent its most qualified speakers to represent the school at many local functions.

Outside assignments have included American Legion meetings, a junior achievement dinner sponsored by the Elks' Club, and an educational forum at Lincoln school. Representing the bureau were Gary O'Neal, Mike Manley, Bud Kamb, Bob McManus, and Dave Brudney.

"Berkeley Hi-Lights," a weekly radio program heard over KRE, is sponsored by the Speakers' Bureau. Jeff Horner is this term's editor and announcer; Jim Spitze, chief engineer.

The football public address announcers are Dave Brudney and Mike Manley; the bureau representatives to the Safety Council, Lovetta Vandiver and Rich Carlson.

The school projects advocated by the entire membership at home room, assemblies, and classroom included the sale of student body cards and "Pods," the United Crusade drive and the National Education Week campaign.

DAVE BRUDNEY, Chairman
MR. EHLERS, Sponsor

FRONT ROW, left to right: Bob Brown, James D. Talley, Chas. Sicard, Mary Morse, Davida Taylor, Mr. Ehlers, Pam Gallick, Bob Brauer, Bob Chiapponi, Gary O'Neal, Rich Aden, Rich Koeber, Jacqueline Ranks, Jo Ann Playton, SECOND ROW: Ed Perse, Sondra Borg, Nadine Vance, Nancy Voss, Rita Narimatsu, Joey Bartlow, Grahame Ross, Barbara Boyce, Loevetta Vandiver, Jean Thompson, Paula Stone, Sandy Nealson, Roberta Bell, Olga Wilson, Mary Ann McHenry. THIRD ROW: Liz Dobbins, Mike Drucquer, Rich Carlson, Dave Brudney, Grove Thomas, Doug Fleisher, Jim Spitze, Charles Ross. FOURTH ROW: Gary Wood, Dave Grether, Claude Hutchison, John McKissick, Bud Kamb, Pete Domoto, Frank Zamaroni. BACK ROW: Dick Nichols, Fred Henderson, Bob McManus, Mike Manly, Ron Robertson, Jeff Horner, Terry Horner, Bill Parker.

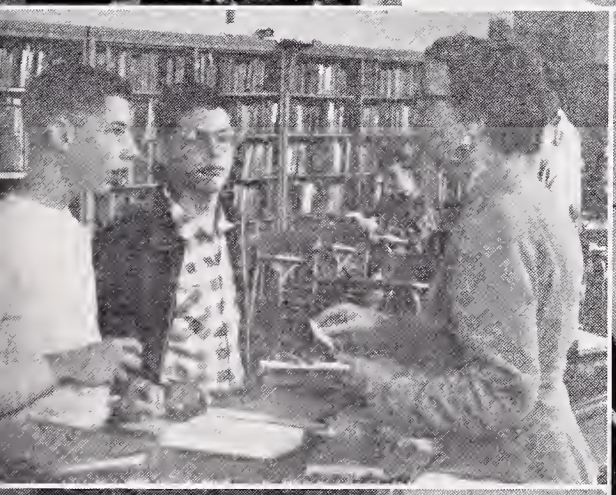

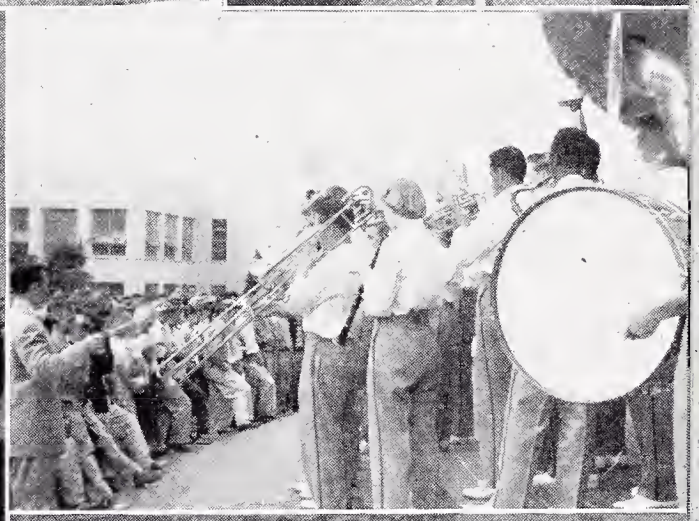

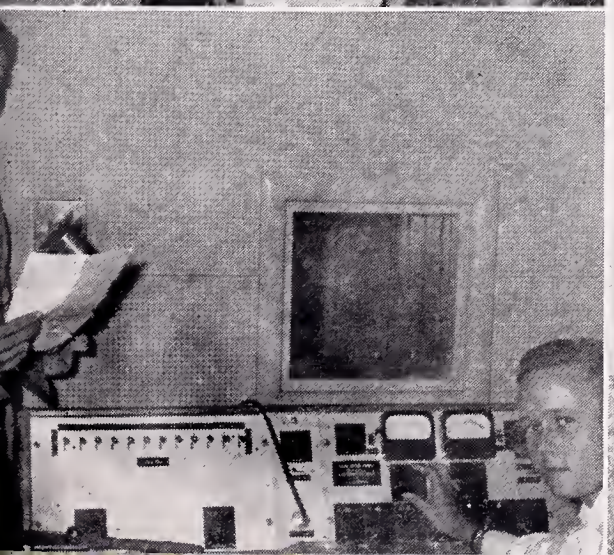
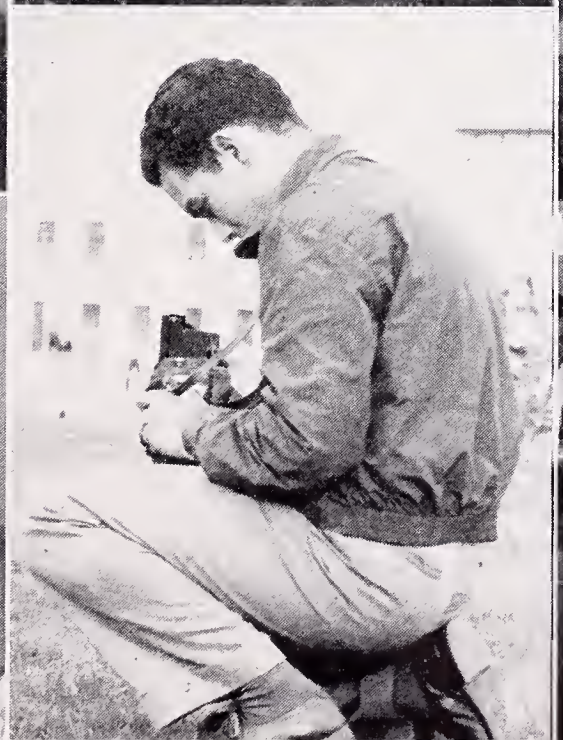

B

JUST BEFORE THE GAME.

SPORTS

VARSITY FOOTBALL

The Berkeley High School Yellowjackets placed second in the ACAL race, earning a final record of six games won and three lost. They started out with an easy win over helpless Tamalpais. The next week they took a bus ride to Sacramento, lost to Grant 34-6, and came home mad. They took out their anger on Piedmont, defeating them for the thirteenth time in a row. The Highlanders forgot to bring their offense with them, and were shut out 14-0.

Down on the Hay Farm the following week, the burlies from Berkeley proved they had speed and blocking as they romped over the Farmers 32-6. The Moffetmen managed to stay hot enough to knock over Richmond.

When the boys went to Alameda they were as hot as icebergs, and played an even worse game than Alameda, losing 7-0. So the Jackets became mad again and beat the champion Rebels 27-6. Lusk was our shining light on offense, while Chiappone and Kempf sparkled on defense.

El Cerrito ran when they should have passed, played heads-up ball, and doomed Berkeley's chances of bringing the title back by a 14-7 score. So naturally the Moffet machine got mad next week and routed Encinal 39-6. The Jackets led the league in defense, and placed four men on the All-ACAL team: Chiappone, Dahl, and Domoto on the defensive team, and Kempf on both teams. Domoto was selected as Berkeley's most valuable player.

JOHN MIILU
Sports Editor

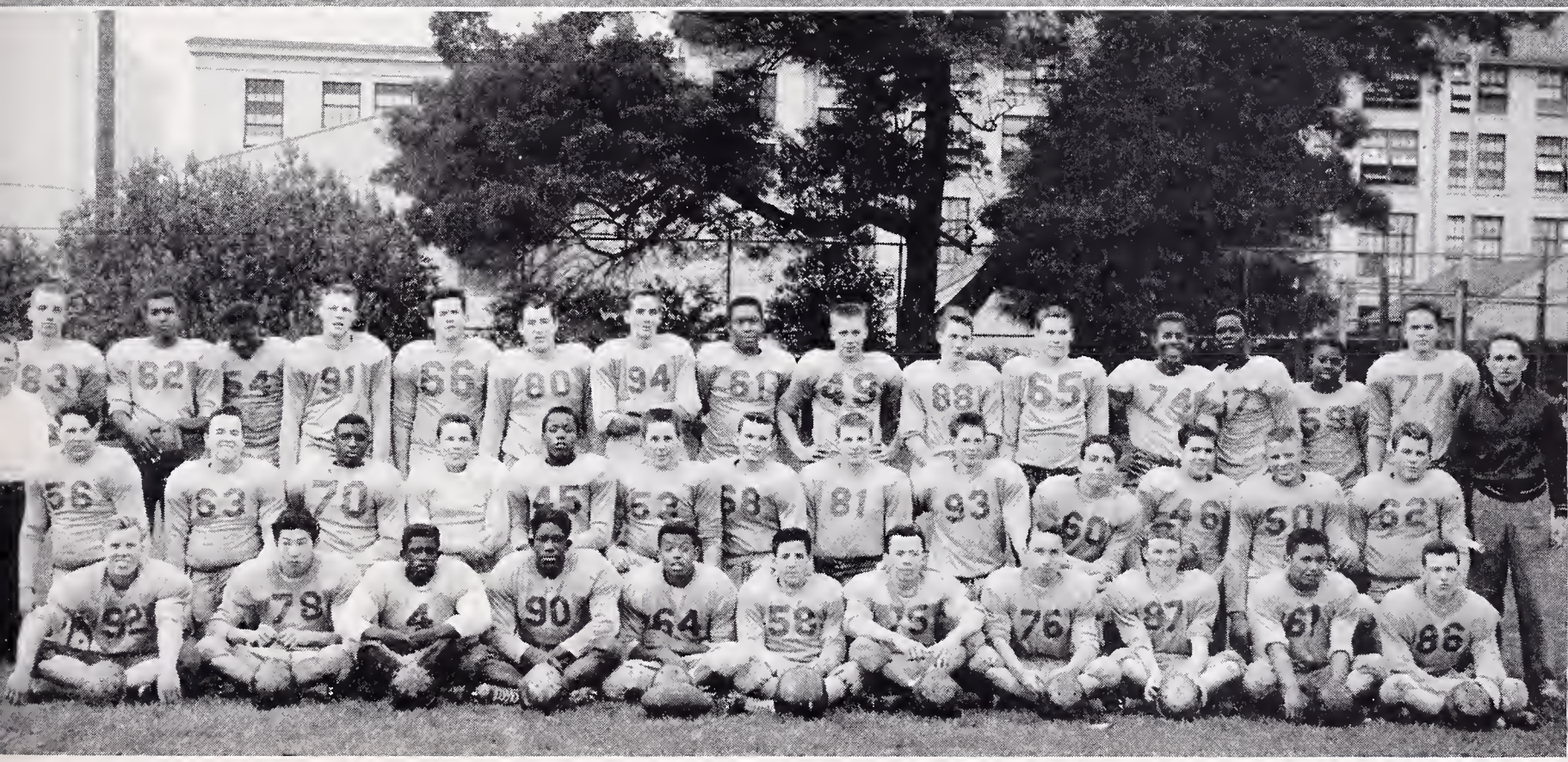

JV FOOTBALL

This year the BHS Junior Varsity slid into second place with only one defeat marring their otherwise perfect record. The team had exceptionally fine depth. They roared to six straight victories before being stopped cold by a red-hot Richmond congregation by a score of 18-6. They opened their season with a bang, beating Alameda 19-6. They continued their winning ways by defeating San Lorenzo, El Cerrito, Encinal, Piedmont, and Hayward in that order, and all by lop-sided scores.

Only a Richmond squad which had not been defeated in two years stood between them and the ACAL crown. They were stopped as Richmond beat them 18-6. Despite their loss, the JV team made the best record of any of the BHS grid teams, and the players have much of which to be proud.

TENTH GRADE FOOTBALL

The BHS Sophomore gridders came through the season with a 5-2 record. They opened their season with a 19-7 victory over Alameda, which is better than their bigger brothers on the Varsity could manage to do. They went on to defeat San Lorenzo 18-0, and then were stopped by El Cerrito in a thriller, 20-19. They romped over Encinal 13-0, and shut out a hapless Piedmont team, 21-0. They lost to Hayward 20-14, and defeated Richmond 31-19. The standouts on the team this year were Thomas at center, and Kasso at quarterback.

SCORES

BHS	26	Tamalpais	0
BHS	6	Grant	34
BHS	14	Piedmont	0
BHS	32	Hayward	6

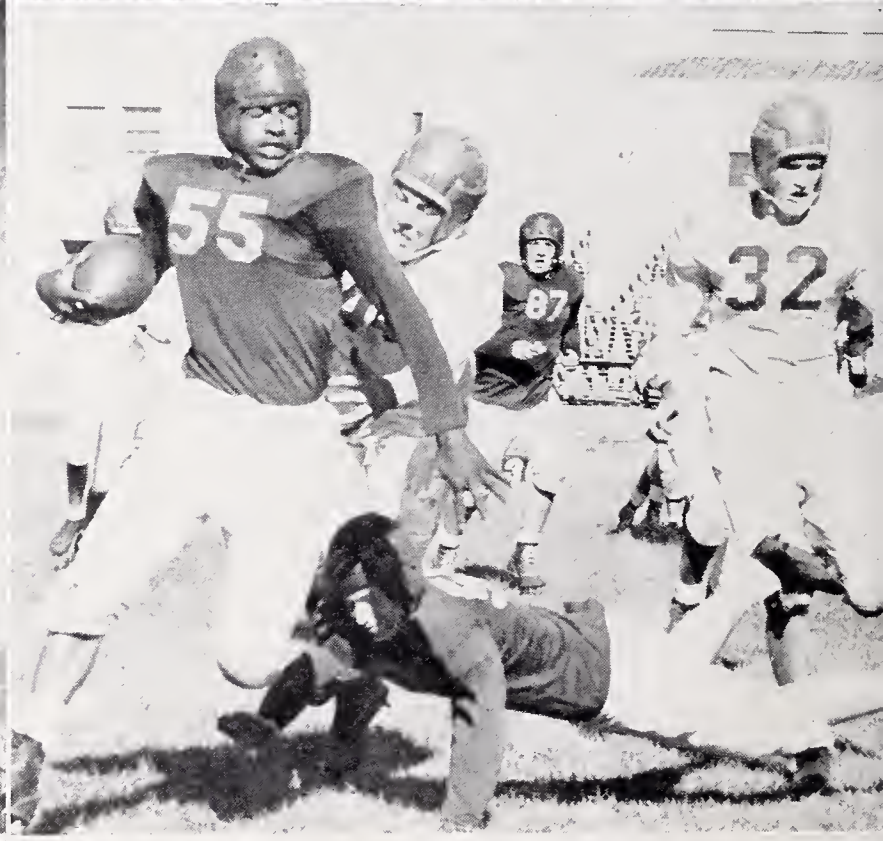

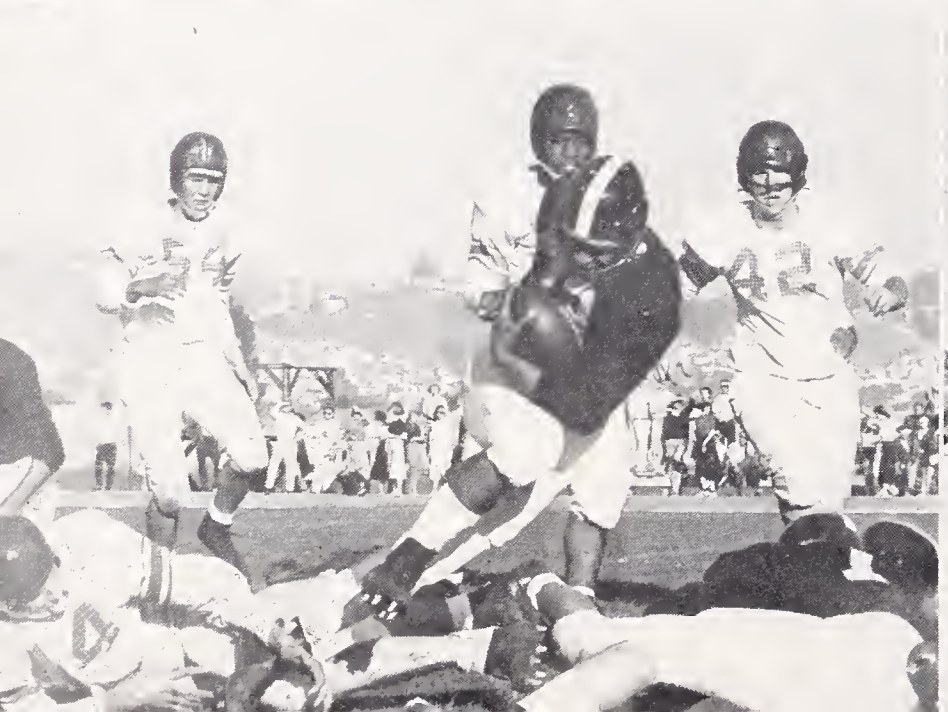

BHS 33	Richmond 12	BHS 7	El Cerrito 14
BHS 0	Alameda 7	BHS 29	Encinal 6
BHS 27	San Lorenzo 6		

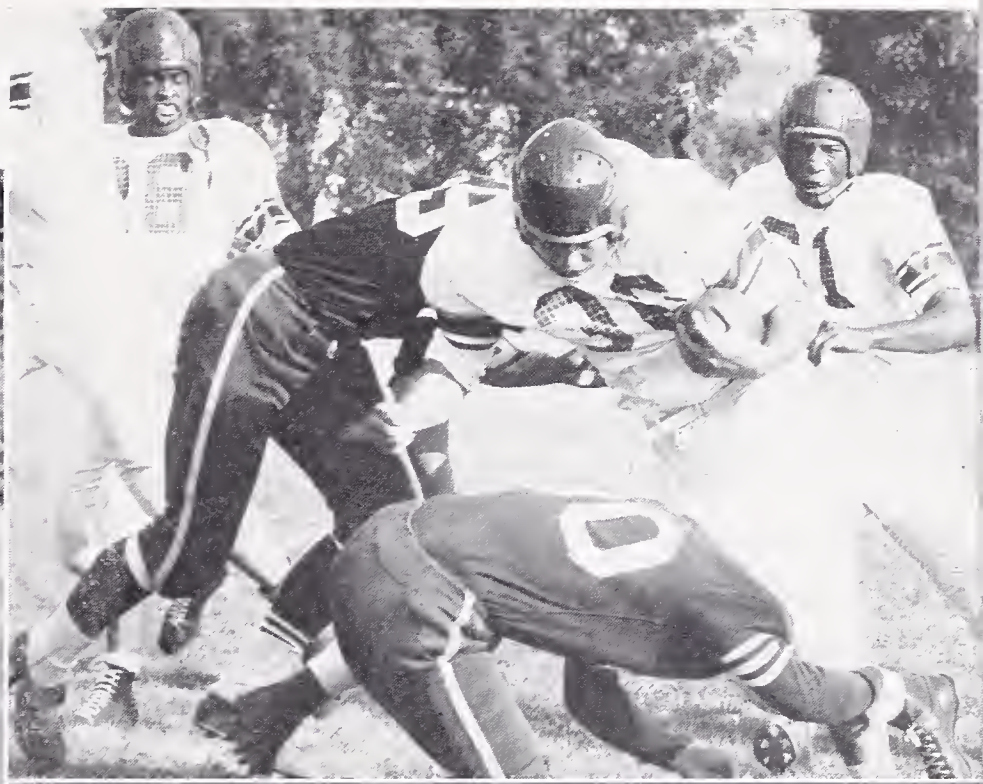

CROSS-COUNTRY

This year the Berkeley High cross-country team was a credit to itself. It came in fourth in the North Coast and second in the ACAL. The Varsity was characterized by solid depth, with Ed Crouch, Henry Dorsey, Ray Dones, Bob Kurtz, Val Prescop, Dave Waters, and Gary Wood receiving their letters. The Sophomore team was led by Gordon Whitehead, who won every meet he raced in. The record for a Berkeley boy on our course, 8:15, was bettered by Kurtz (7:57.8), Dorsey (8:11), and Wood (8:13). Prescop and Dones approached this time. Dave Alverez and Bill White turned in the best times for the Junior Varsity squad. The Varsity was nosed out of the ACAL crown by El Cerrito. In the frosh-soph meet, Berkeley placed seventh, with Whitehead placing first.

BOYS' PE TEACHERS

LEFT TO RIGHT: Mr. Gross, Mr. Hacker, Mr. Wilson, Mr. Scott, Mr. Erickson, Mr. Silva, Mr. Moffett.

GRADUATING LETTERMEN

PETE DOMOTO
Baseball, Basketball, Football

BOB CHIAPPONE
Swimming, Football

PETE GRAY
Basketball, Swimming

PAUL FITZGIBBONS
Tennis

DICK DUTTON
Football

JAMES CAMELL
Basketball, Football

ROD HARRIS
Football

JOHN McKISSICK
Football

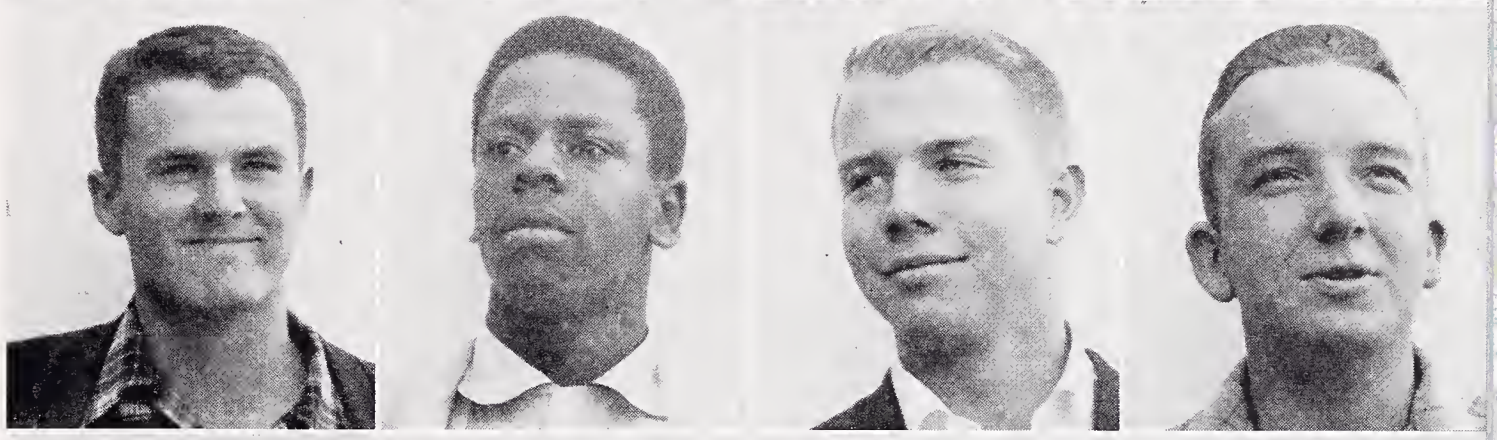

TERRY HORNER
Swimming

JEFF HORNER
Manager

VAL PRESCOP
Track

BOB SLEEPER
Swimming

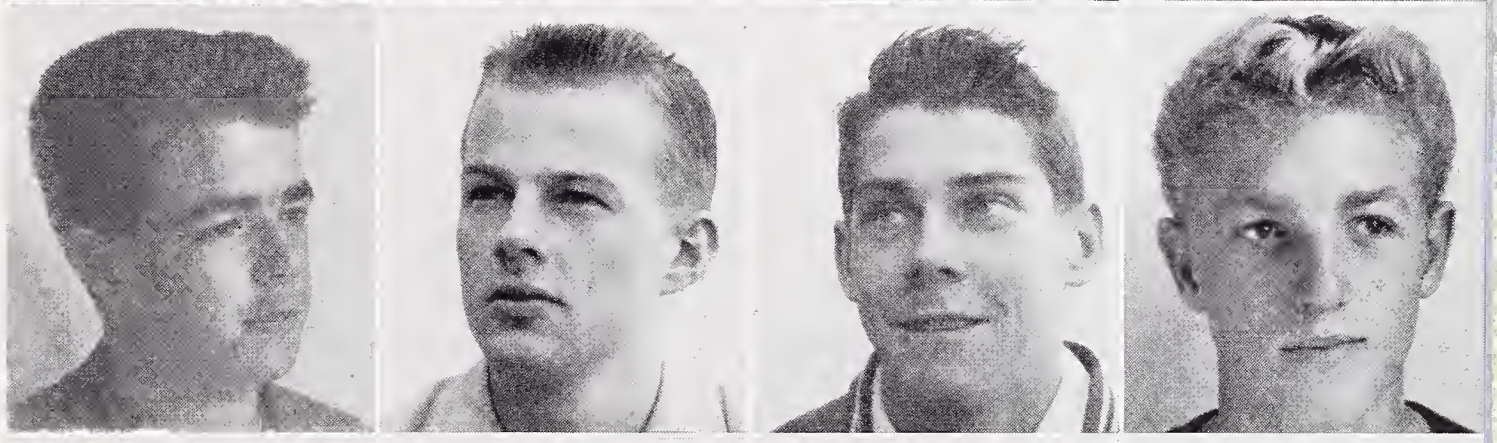

JOHN MIILU
Swimming

GARY WOOD
Track

ERNEST BROOKS
Football

ALLAN THOMAS
Football

BYRON GAVRILIS
Football

CLAUDE HUTCHISON
Football

DAVE MATHIS
Football

RICHARD KEMPF
Football

EDDIE OBELTON
Football

SWIM CLUB

INTRAMURAL SPORTS

Intramural sports, sponsored by Mr. Gross, is one of the most important parts of our sports program. It gives the boys without top ability a chance to participate in a sport other than watching eleven football players. This term, basketball, swimming, badminton and volleyball were offered. Basketball was divided into two leagues. The major league was for boys who signed up independently and later were assigned to teams. The Panthers, composed of Pete Gray, Bill White, Jim Eastin, Henry Dorsey, Paul Daniels, Lim Honson, Dave Alverez and Dave Mathews, won the major league title with an undefeated season. The team composed of Jim Hunolt, Fred Hanelt, Bob Goodrich, John Lynch, Joe Cole, and Larry Barclay copped the minor league honors without any losses.

Swim Club enjoyed a profitable season.

"A" LEAGUE

"B" LEAGUE

BLOCK "B" SOCIETY
FRONT ROW, left to right: Larry Leon, Dave Brudney, Pete Herb, Rod Harris, Pete Gray, John McKissick, Bob Chiappone, Rich Kempf, Elwin Andrade, Eddie Obelton. SECOND ROW: George Dealy, Ben Lush, Gary Wood, Rudy Johnson, Henry Dorsey, Jim Camell, Dick Keating, Jeff Horner, Lloyd Henry, John Miilu, Algie Kidd, Mr. Wilson. THIRD ROW: Paul Daniels, Terry Horner, Don Castain, Rod Dorse, Paul Fitzgibbons, Jim Warner, Dave Newson. BACK ROW: Ed Crouch, Villard Wright, Val Prescop, Bill Vaughn, John Froines, Jim Eastin, Pete Domoto, Phil Koenig, Bob Sleeper, Dick Dutton.

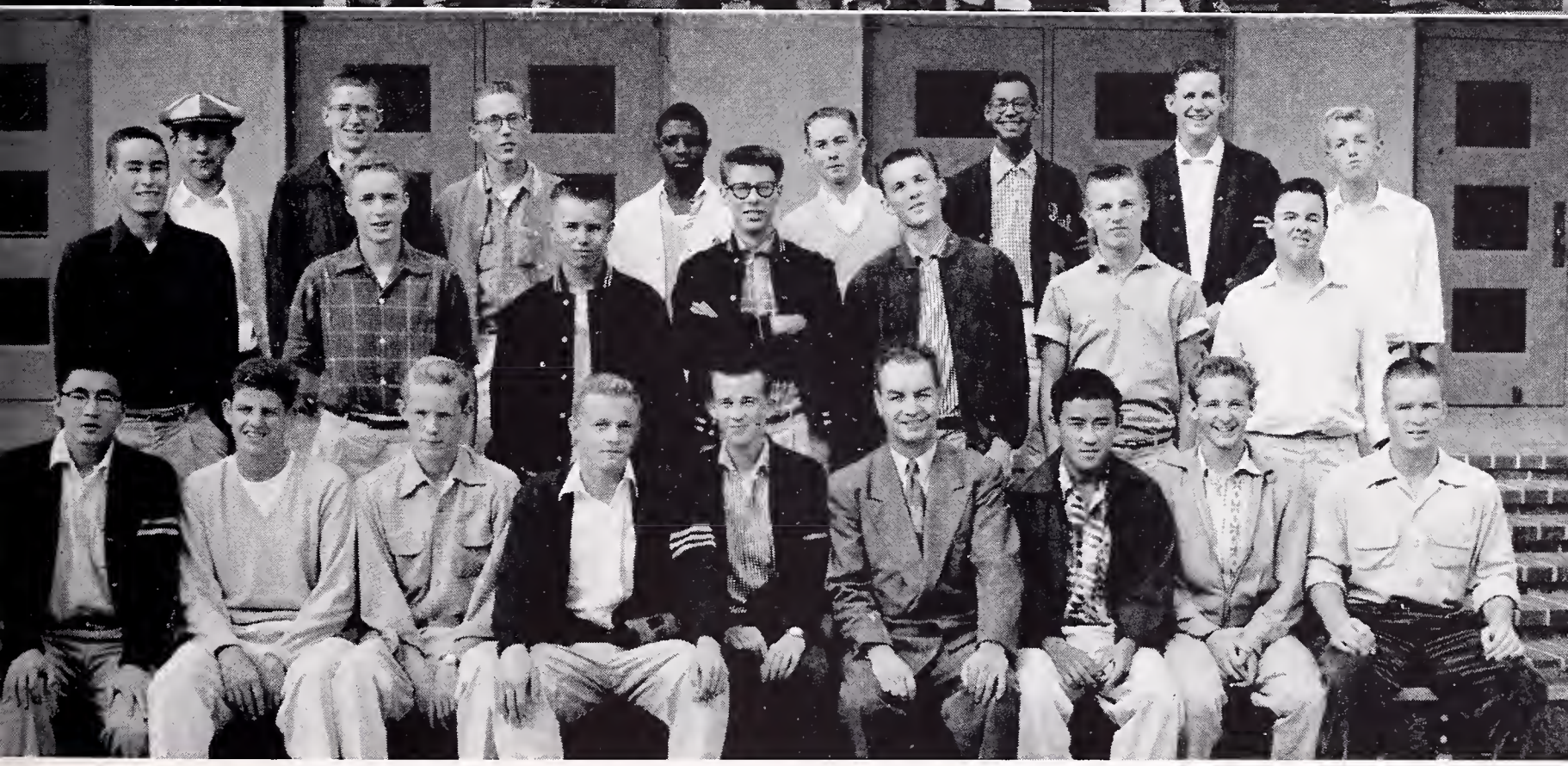

SMALL "B" SOCIETY
FRONT ROW, left to right: Tom Hori, Rod Harris, LeRoy Brown, Dick Keating, Tom Martinson, Mr. McFarland, Sandy Kaya, Bob McKinney, Greg Zook. SECOND ROW: Steve Vaughan, Jim Huseby, Bob Amos, Mel Bibo, Rich Carlson, Carl Burnham, Jim Wasson. BACK ROW: Jim Takefuji, Larry Hanks, John Miilu, Rudolph Johnson, Bob Baker, Paul Daniels, Pete Gray, Bob Sleeper.

BLOCK "B"

This term the Block "B" engaged in many activities. Among the highlights were our dance "The Highland Fling" and our semiannual dinner.

I would like to express my thanks to Mr. Wilson and to all the members of the Block "B" Society for their wonderful cooperation in making this term's activities a great success.

PETE GRAY
Block "B" President

SMALL "B" SOCIETY

I wish to thank Mr. McFarland and all the members of the Small "B" for electing me president this term.

This term has been highly successful. We have had our concessions at the football games and at Fun Nite. We awarded the Emil Lamar scholarship to a graduating member of the Society.

I also wish to thank Mr. McFarland, our sponsor, and Greg Zook, vice-president, and Steve Vaughan, secretary-treasurer for their assistance. The combined efforts of all have made this term a success.

DICK KEATING
Small "B" President

GAA COUNCIL
FRONT ROW, left to right: Sara Henderson, Nancy Loomis, Mary Lou Anderson. BACK ROW: Miss Barrow, Connie Hays, Pam Fox, Connie Stohler, Myrtis Jamerson, Sandra Borg.

GIRLS' PHYSICAL EDUCATION TEACHERS
FRONT ROW, left to right: Mrs. McClenaghan, Miss Anderson, Miss Barrow, Miss Richardson. BACK ROW: Mrs. Johnson, Miss Powell, Mrs. Erickson, Miss Staley, Mrs. Bremmer.

GIRLS' ATHLETIC ASSOCIATION

"To develop an understanding of true sportsmanship, to create a spirit of comradeship."

This statement of purpose of the Girls' Athletic Association is about all that was carried over when the GAA constitution was revised this semester.

The organization still revolves around a central council, which now consists of a sports manager from each club plus the GAA officers. My thanks go to the members who have unfailing given up Wednesday afternoon for a session at the round table and have made themselves available to help at all times: GAA officers—Mary Lou Anderson, vice-president; Sandra Borg, secretary; Sara Henderson, treasurer; Sports Manager—Pam Fox and Myrtis Jamerson, Archery; Connie Hays, Swim Club; Connie Stohler, Basketball; Suzie Shoa, Tennis.

A new club, Archery, was started this semester and proved to be quite successful. An overflow in membership necessitated the formation of two groups instead of the one which was originally planned. Besides Archery, Basketball, Tennis, Swim, Sinkers, and Dance Clubs were Offered.

An old tradition was revived when the Basketball Club invited teams from El Cerrito and Piedmont for a Sports Day, and the whole GAA put on a Playday for girls from five other high schools. The Playday employed the newspaper as a central theme. In accordance with this motiff, some the team names were: Printers, Copy Editors, and Cub Reporters. Swim Club provided the entertainment.

One more small item, but by far the most indispensable—a large part of the success this semester, both in the creative planning and smooth carrying out of all the activities, goes to our wonderful sponsor, Miss Lois Barrow.

NANCY LOOMIS
GAA President

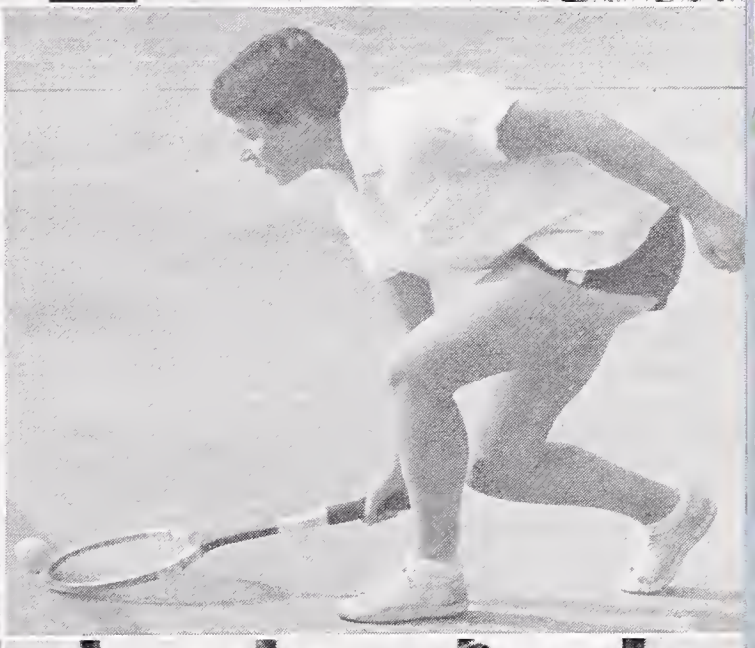

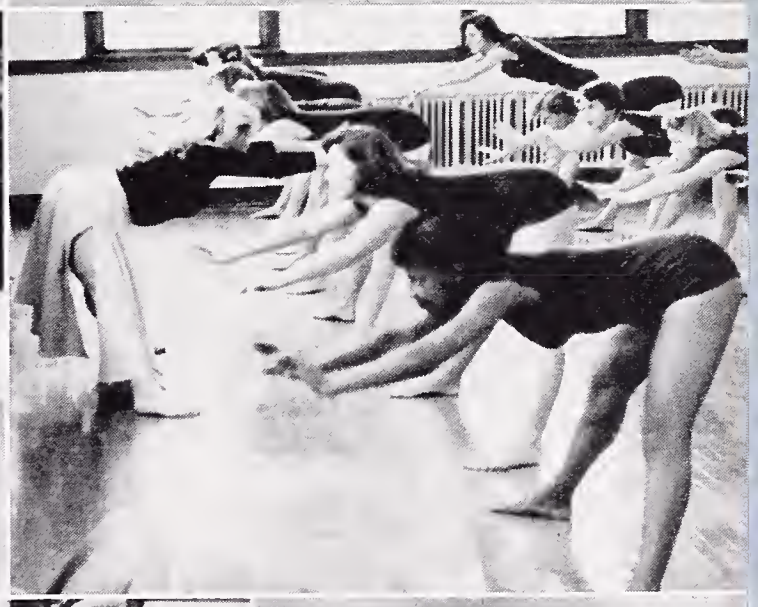

SINKERS
Mrs. McClenaghan ..... Sponsor

DANCE CLUB
Miss Richardson ..... Sponsor

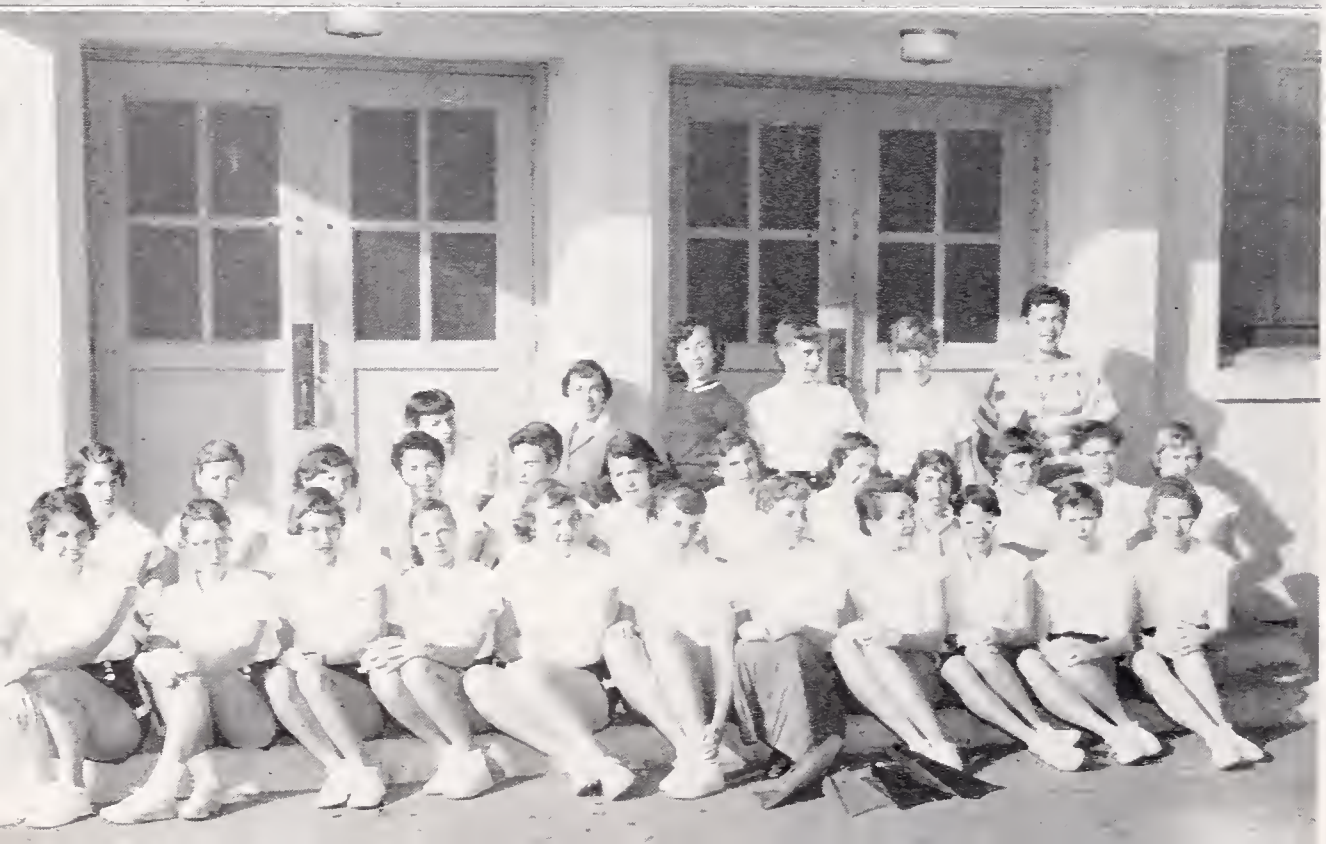

SWIM CLUB
Connie Hays ..... Manager
Miss Richardson ..... Sponsor

ARCHERY

Pam Fox, Myrtis Jamerson.....Managers
Mrs. Staley .....Sponsor

BASKETBALL

Connie Stohler .....Manager
Miss Powell .....Sponsor

TENNIS CLUB

Suzie Shoa .....Manager
Mrs. Bremer .....Sponsor

Out of This World
A
LEFT
CNTR
NOV
10

SR. PLAY
VARIETIES

CURTAIN CALL, NOVEMBER 10, 1955

ARTS

B. H. S. Varieties 1955

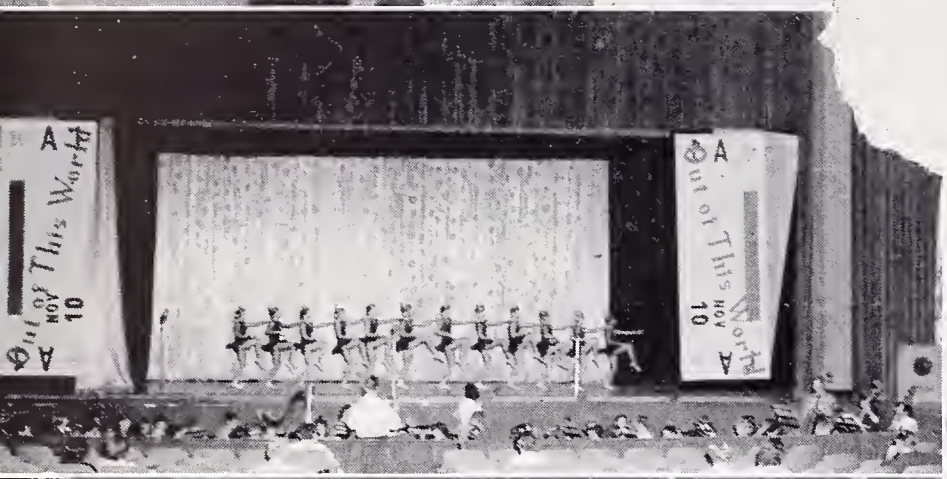

Out of This World
NOV 10
10

BAND

During marching season this term, the Berkeley High School Band, under the expert leadership of their new director, Mr. Robert Lutt, presented marching, music, and pageantry which ranked among the top in the ACAL. The excellent guidance of Chapman Dix, the six-foot-five-inch drum major, was exhibited during the many fine shows. The band opened the term by marching in the Annual Football Parade of Lights. They also participated in the University of California High School Band Day.

Throughout concert season this term, the band has played selections from recent Broadway hits as well as classical and semiclassical pieces.

The officers this year include: Al Bateman, president; Eugene Espino, vice-president; Penny Lorenz, secretary-treasurer; Madeleine Severine, social secretary.

This has been a most successful year for the Berkeley High School Band. This band truly deserves a round of applause for their help in promoting school spirit.

CHICO ESPINO
President

DANCE BAND

The Dance Band has undergone a rebuilding period this fall, after a heavy graduation toll last spring. The main project this fall was accompanying some of the acts of the Varieties Show. The band played for school dances and assemblies. Mr. Lutt is the director.

BILL DICKSON
Assistant

ORCHESTRA

As indicated by the applause it received at the Musical Assembly and the Varieties, the Orchestra is by far the best that Berkeley High has had for some time. Under the leadership of Mr. Haynes and student concertmaster Don Weilerstein, the Orchestra has progressed steadily since the start of the term.

Social activities haven't been neglected either. New members were introduced to the old ones at the cast party held after the Varieties, and the Orchestra also had a large share in planning the music department dance, "Autumn Leaves."

Orchestra officers are Tom Thurmond, president; Marcia Beck, vice-president; Virginia Vitero, secretary-treasurer; and Helen Winnie, social secretary.

TOM THURMOND
Orchestra President

A CAPPELLA

A Cappella Choir, under the direction of Dr. Earl Blakeslee, has had a very successful term. Included in their activities was a Christmas Assembly, and an appearance as guest choir at the First Presbyterian Church on December 4. Social activities consisted of a dance and the annual Christmas Dinner.

Many thanks to the efficient officers who helped to make this term a successful one: Mike Manley, vice-president; Jean Thompson, secretary; Linda Wyckoff, treasurer; the robe committee: Stuart West, Sue Seavey and Eleanor Uthlaut; the library committee: Terrie Anderson, Tanya Johnson and Judy Odell. And special thanks to Dr. Blakeslee who worked untiringly to make this term enjoyable and profitable for all.

WAYNE WILCOX
President

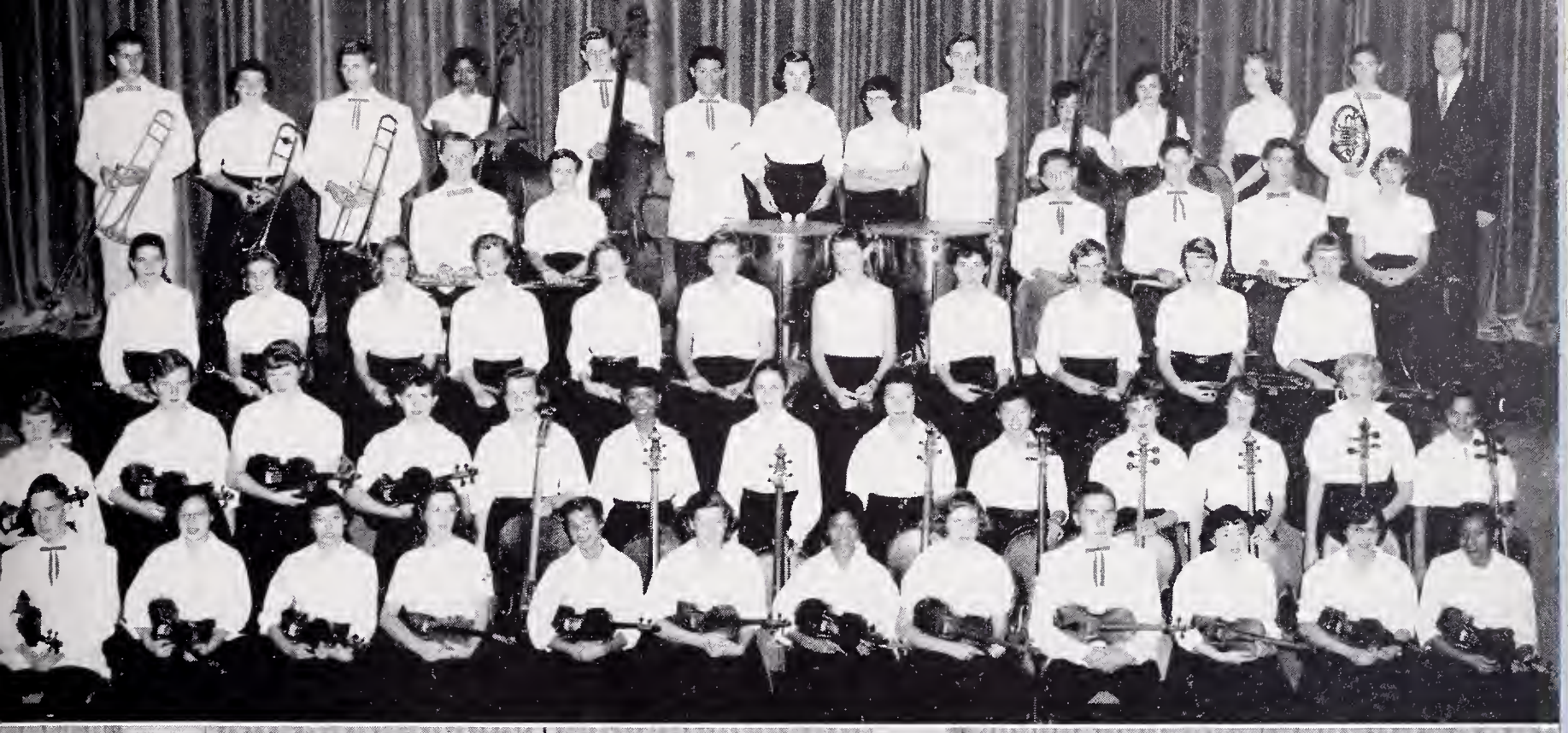

GIRLS' GLEE CLUB I

Girls' Glee Club I is open to all girls interested in singing. Special emphasis is placed on good choral techniques; and work is designed to give training and experience to those interested in becoming members of the advanced choral groups.

OFFICERS

Sandy Carpenter	President	Barbara Benchotter	Librarian
Bonnie O'Brien	Vice-President	Jenita Martin	Assistant Librarian
Harriette Rice	Secretary	Jane Pattison	Assistant Librarian

GIRLS' GLEE CLUB II

Girls' Glee Club II is open to girls who have done above average work in Girls' Glee Club I and who are interested in being members of a performing group. Repertoire includes four-part composition for women's voices, accompanied and a cappella.

OFFICERS

Orr Kaey	President	Rosemary McMillion	Librarian
Justine Gallimore	Vice-President	Carole Lewis	Assistant Librarian
Beverly Blagburn	Secretary	Ann Woolridge	Assistant Librarian

MASQUERS

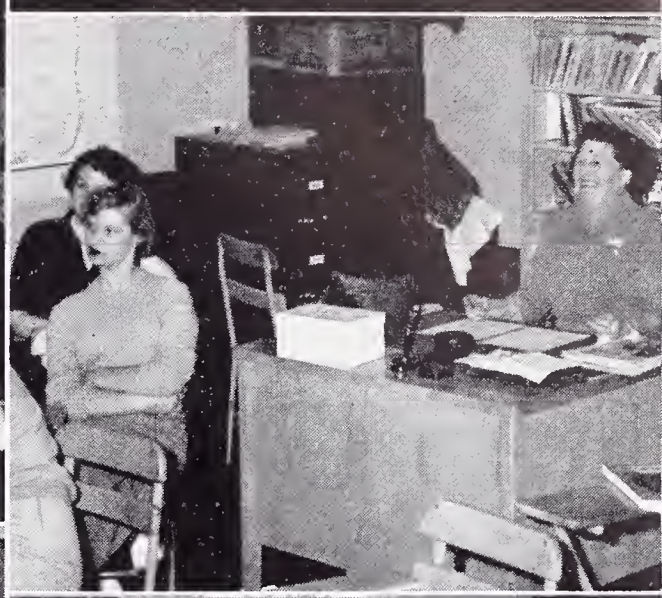

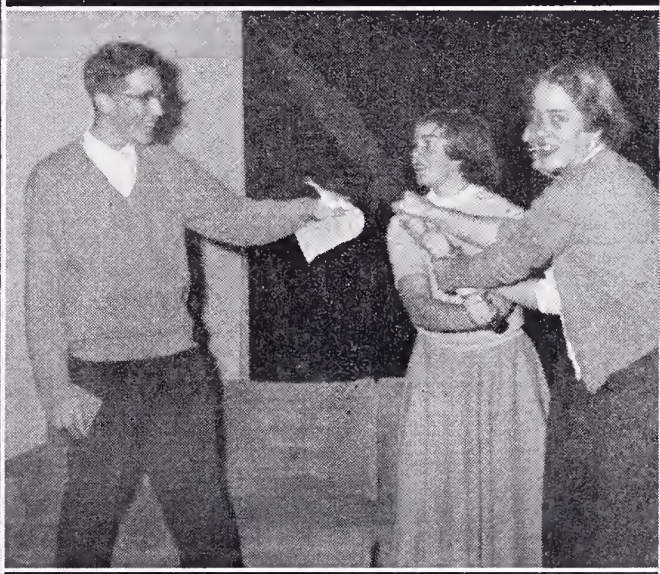

SENIOR PLAY

GEORGE WASHINGTON SLEPT HERE

by
Hart and Kaufman
presented by
The High Senior Class
Fall, 1955

CAST OF CHARACTERS

Mr. Kimber	Pete Ambler
Newton Fuller	Jeff Horner
Annabelle Fuller	Zee Zee Talbot
Madge Fuller	Judy Odell
Steve Eldrige	Chuck Hansen
Katie	Barbara Louise Atkins, Barbara Hyde
Mrs. Douglas	Patricia Holland, Julie Harmon
Clayton Evans	Gary Wood
Mrs. Clayton Evans	Eleanor Uthlaut
Rena Lesle	Carolyn Bell
Hester	Nancy Honeychurch
Gwendolyn	Donna Ritzman
Uncle Stanley	Wayne Wilcox
Leggett Frazer	Mike Drucquer
Tommy Hughes	Bob Brauer
Sue Barrington	Mary Tuemmler
Miss Wilcox	Suzie Voge
Mr. Prescott	Terry Horner
Jane Barlow	Mary Schwab
Carol Manners	Karen Cox

Scene: A farmhouse in Pennsylvania

ACT I
Scene 1—May
Scene 2—June

ACT II
Scene 1—A Friday in August
Scene 2—Sunday afternoon

ACT III
The following morning

THE MUSIC:
BHS Little Theatre Orchestra
Conducted by Grove Thomas

THE CREWS

TECHNICAL STAFF
Stage Manager . . . . . David Freese
Student Director . . . . . Joanne Burlingame

STAGE CREW
Pete Ambler
Elwayne Andrake
Pete Baker
Bob Brauer
Eve Bressler
Joanne Burlingame
Karen Cox
Dorothy Coltrin
Mike Drucquer
Dorothy Eakin
Martha Ellis
Jay Flaschenhar
Byron Gavrilis
Robert Gordon
Chuck Hansen
Jullie Harmon
Ruth Herrmann
Kay Handy
Scott Hambly
Carolyn Hodghead
Barno Hordos
Diane Hashi
Jeff Horner
Terry Horner
Joan Howden
Barbara Hyde
David Joly
Eric Nissi
Judy Odell
Ellin Olson
Bertha Pittman
Leamon Ross
Donna Ritzman
Midge Schwab
Kennith Spiker
Zee Zee Talbott
Mary Tuemmler
Patricia Tobey
Mary Uccelli
Eleanor Uthlaut
Suzie Voge
Wayne Wilcox
Ron Zook

PROPERTIES
Nadine Vance
Connie Herreshoff
Barbara Benscheter
Virginia Smith

MAKE-UP
Opal Evans
Jenoise Alexander
Bill Parker
Julia Duffield
Ann Brennen

WARDROBE
Nadine Vance
Joanne Malmstrom
Ruth Manning
Gloria Jackson

DIRECTOR
Mrs. Florence Schwimley

FRONT ROW, left to right: Joanne Burlingame, Carolyn Bell, Opal Evans, Jenoise Alexander, Barbara Atkins. SECOND ROW: Julia Harmon, Donna Ritzmann, Judy Odell, Zee Zee Talbot, Jeff Horner, Karen Cox, Suzie Voge, Mary Schwab, Nancy Honeychurch, Mary Tuemmler. BACK ROW: Eleanor Uthlaut, Wayne Wilcox, Chuck Hansen, Mike Drucquer, Bob Brauer, Pete Ambler, Terry Horner, Patsy Holland.

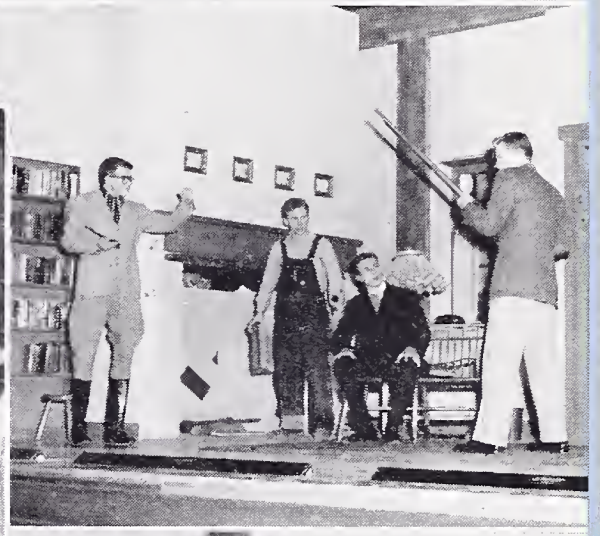

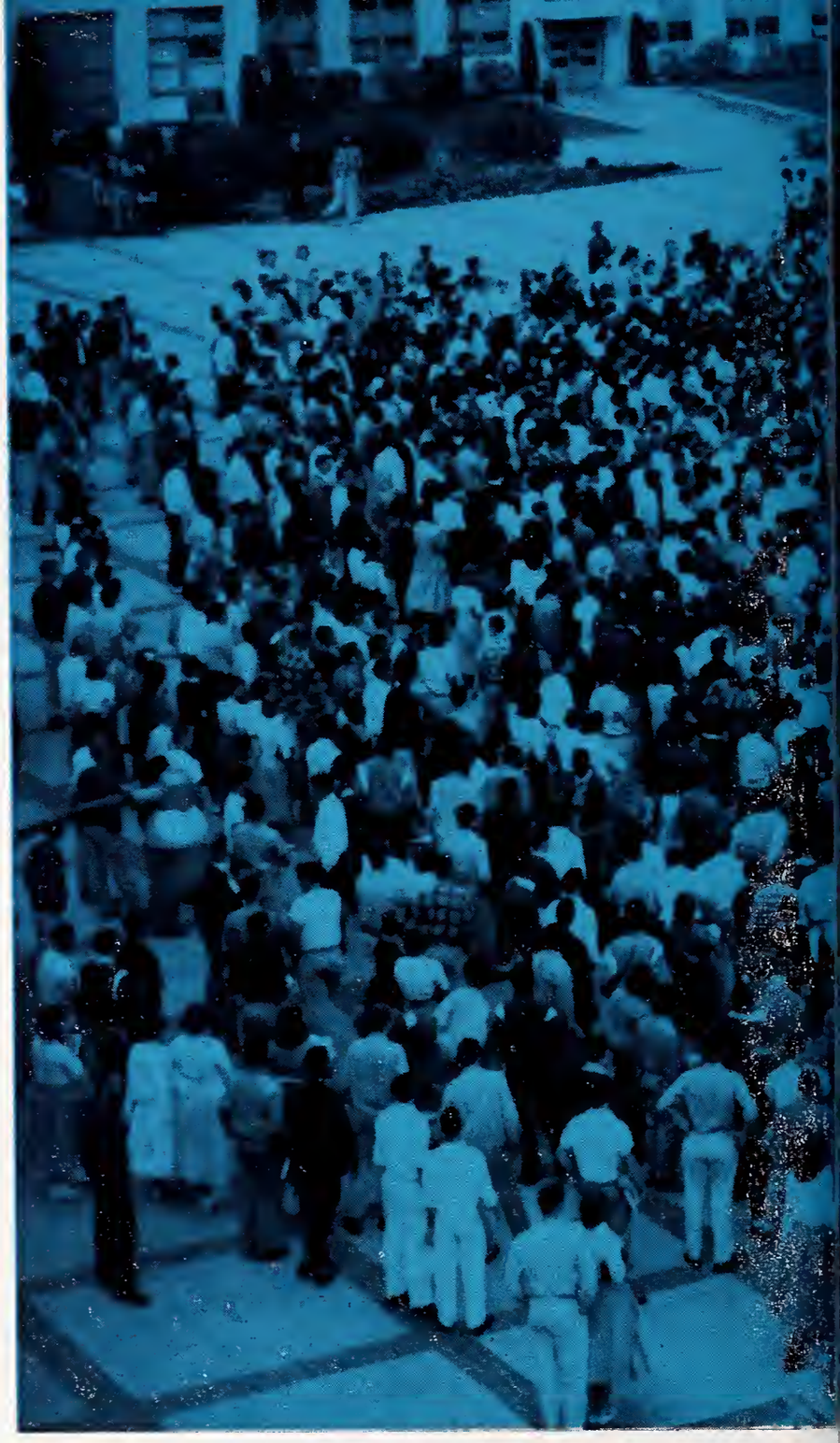

djm

RALLY IN MEMORIAL COURT.

STUDENT LIFE

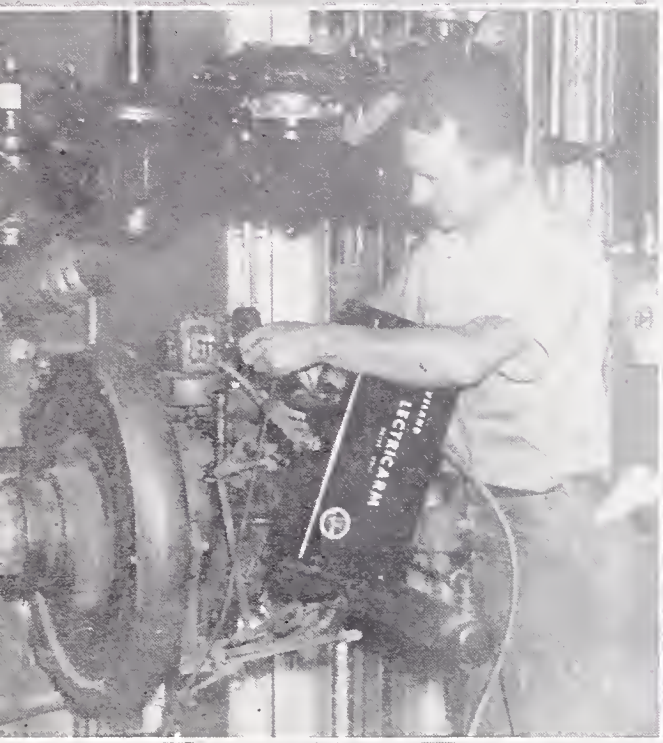
LECTRICARM

45

THE PANTRY

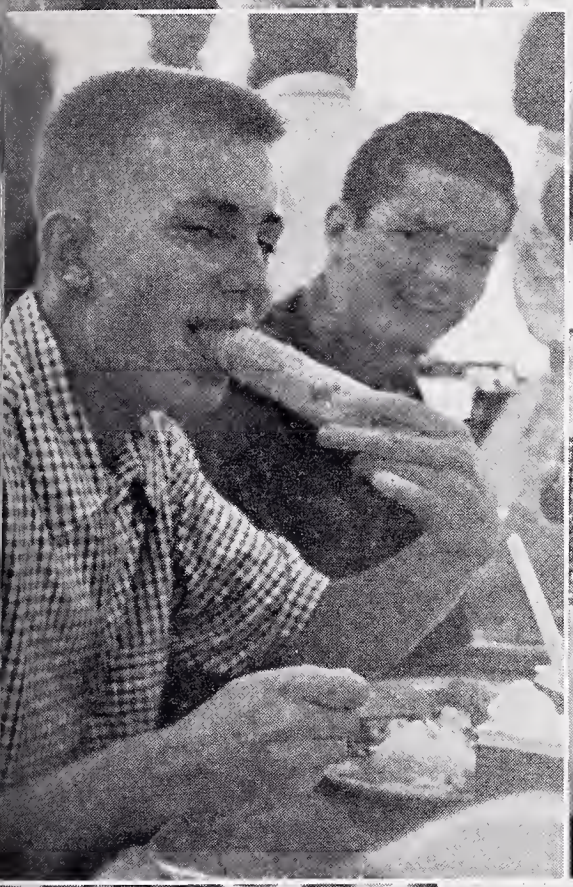
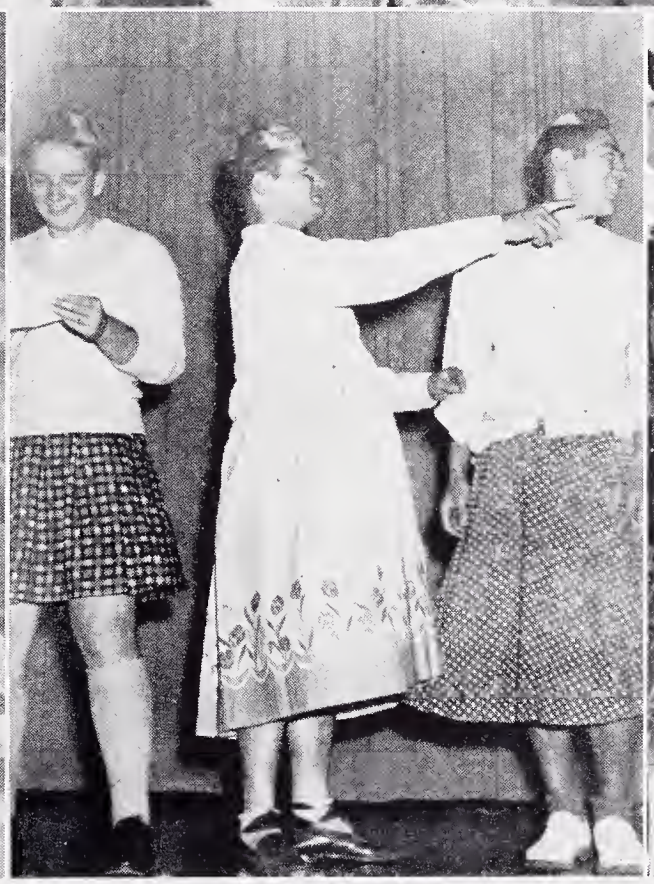

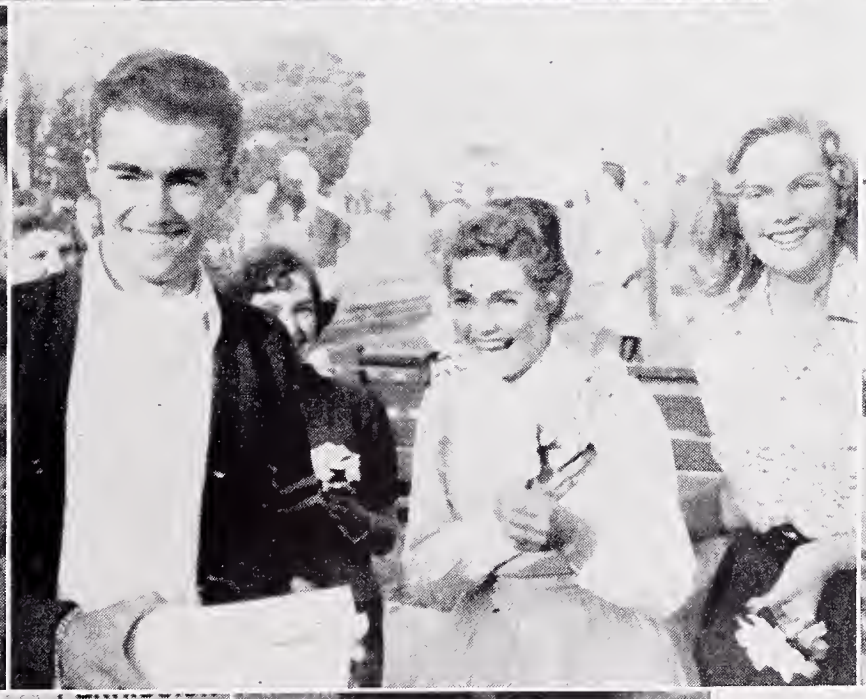

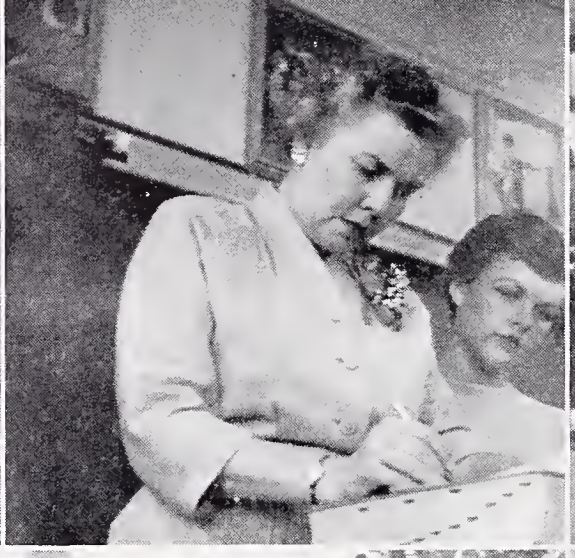

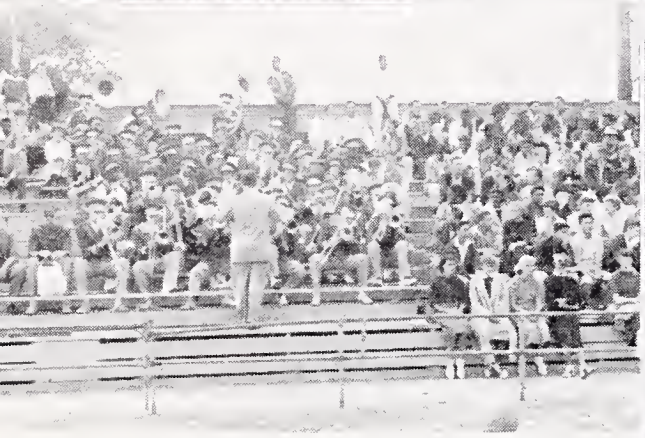
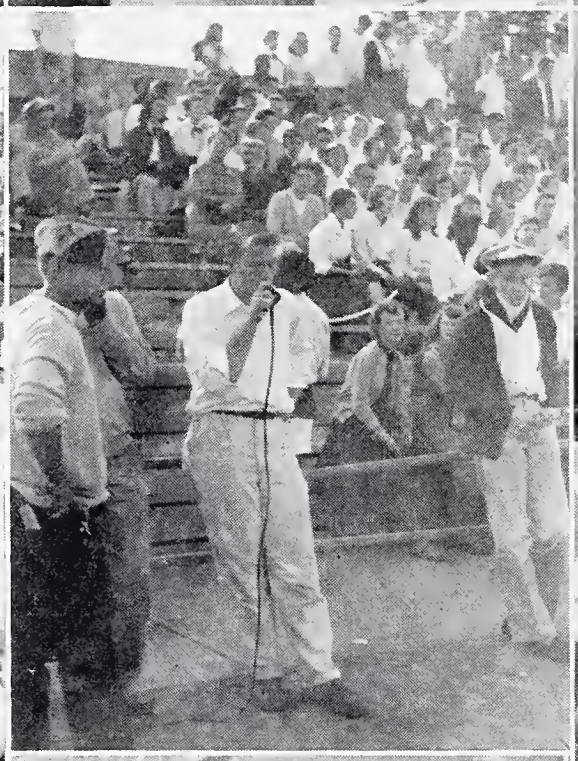

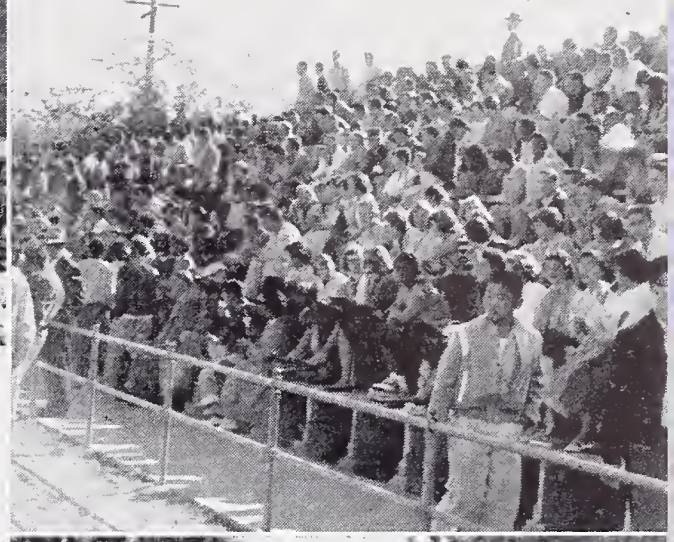

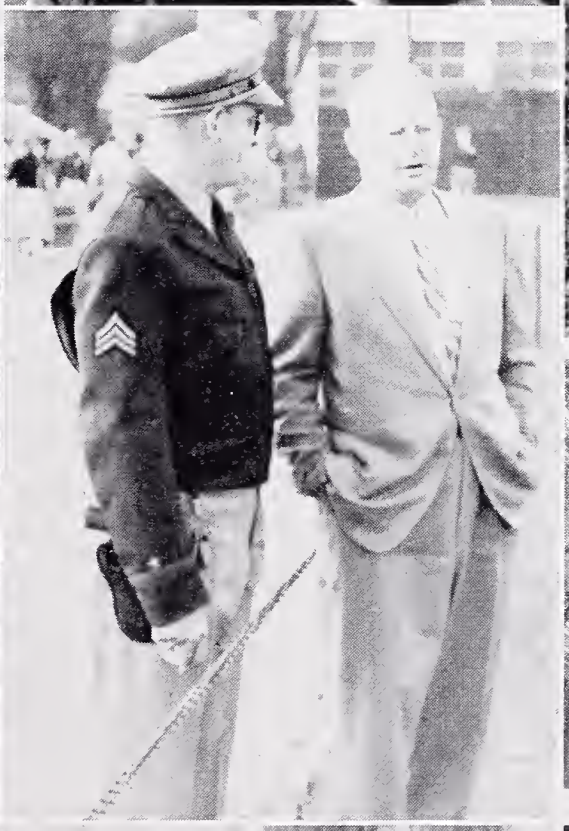

FUN NITE

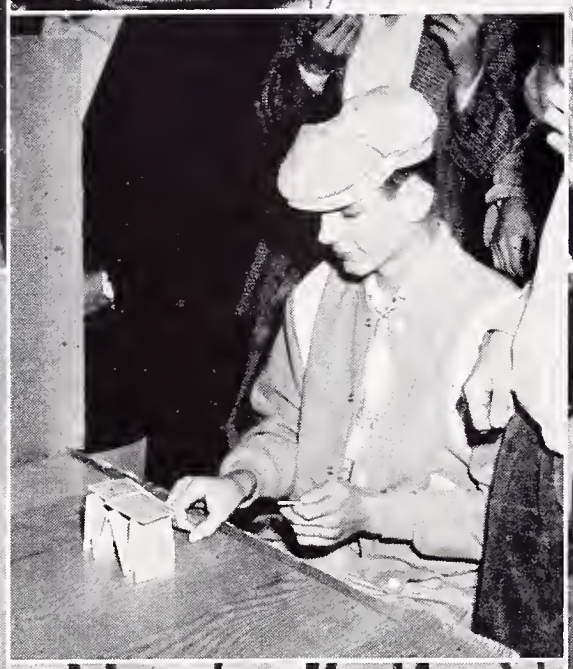

SCHOOL CALENDAR

September 1955

School Starts	Sept. 12
H-12 Election—Lecture Hall	Sept. 27
L-10 Election—Little Theatre	Sept. 27
Varieties Tryouts—3:15—Auditorium	Sept. 27
Rally—Period 5	Sept. 30
Piedmont Game—3:15—Here	Sept. 30
Block "B" Dance—8:45	Sept. 30

October 1955

Hayward Basketball—There—8:00 p.m.	Oct. 7
Senior Play Tryouts—3:15—Little Theatre	Oct. 11
Rally—Period 4	Oct. 14
Richmond Game—Here—3:15	Oct. 14
Pod Picture Day	Oct. 19
Assembly	Oct. 21
Alameda Game—There	Oct. 21
GA Dance	Oct. 28
San Lorenzo Game—There	Oct. 28

November 1955

Rally—Period 5	Nov. 4
El Cerrito Game—Here	Nov. 4
Washington Game—Here	Nov. 5
Varieties	Nov. 10
Lions' Football Dinner	Nov. 17
Pro Musica Concert	Nov. 18
Music Department Dance	Nov. 18
Thanksgiving Holidays	Nov. 24
Oakland Basketball—Here	Nov. 29

December 1955

Fun Nite	Dec. 3
Oakland Tech Basketball—There	Dec. 6
George Washington Basketball—Here	Dec. 7
Senior Play	Dec. 8
Senior Play	Dec. 9
Girls' Playday	Dec. 10
St. Mary's Basketball—There	Dec. 15
Christmas Program—Period 2	Dec. 15
Junior Prom and Soph Hop	Dec. 16

January 1956

San Lorenzo Basketball Game—There	Jan. 4
Hayward Basketball Game	Jan. 6
Encinal Basketball	Jan. 10
Class Assemblies	Jan. 11
BOC Assembly	Jan. 12
BOC Election	Jan. 13
El Cerrito Basketball—There	Jan. 13
BOC Dance	Jan. 14
Alameda Basketball	Jan. 17
Pods Distributed	Jan. 19
Awards Assembly	Jan. 20
Piedmont Basketball—There	Jan. 20
Senior Ball	Jan. 20
Richmond Basketball Game	Jan. 24
Senior Dinner	Jan. 25
SF Poly Basketball—There	Jan. 26
Graduation	Jan. 27

SIGN MY POD!

ACKNOWLEDGMENTS

Engraving . . . . California Art and Engraving Co.
Printing . . . . . Lederer, Street & Zeus Co., Inc.
Binding . . . . . The Cardoza Company
Group Photography . . . . . Gavien McCullagh
Student Photography . . . John Bingham, David Poe
Color Photography . . . . . John Bingham
Art . . . . Dolores Malloy, Lucy Pretti, Ronald Lai

DRAMA
DANCE

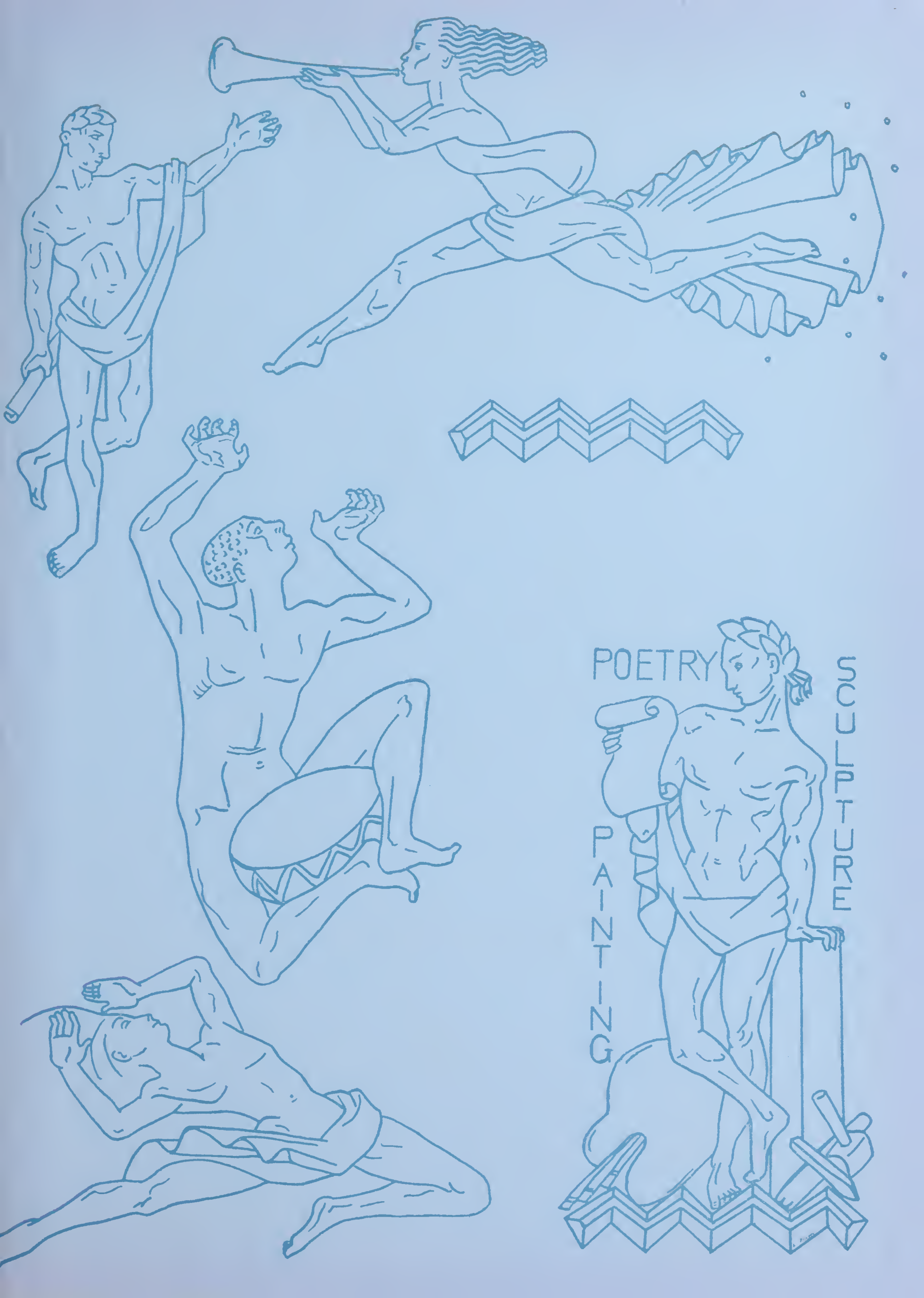
POETRY
SCULPTURE
PAINTING